

TNT SIMMENTALS

41ST ANNUAL

"CARRYING ON" THE EXPLOSIVE DIFFERENCE SALE

Friday, **FEBRUARY 13, 2026**

1 p.m. CST • Erbele Ranch, Lehr, ND

Your **COMMERCIAL BULL HEADQUARTERS**, along with **BREED-LEADING HERDSIRES!**

They are **THICK and DEEP** – All backed by the **TNT 100% GUARANTEE!**

Selling **133 Bulls**
Simmental, SimAngus™ & Red Angus

Selling **60 Registered Bred Heifers**
For the First Time In Over 30 years!



TNT SIMMENTAL RANCH



Shanon & Gabe Erbele

Lehr, ND

(701) 527-5885 (Shanon's cell)

(701) 426-9445 (Gabe's cell)

gserbele@hotmail.com

Kevin & Lynette Thompson

Almont, ND

(701) 391-1631 (Kevin's cell)

(701) 843-8454

kevinandlynette@westriv.com

- Performance Data and Genomic-Enhanced EPD!
- No creep feed!
- Majority homozygous polled!
- All reds are non-diluters!
- All blacks will be homozygous- or heterozygous-black verified!

Bulls viewable anytime at the **Erbele Ranch, 30 m. S of I-94 Exit 228** • Visit www.tntsimmentals.com to request a catalog.

Hello from the TNT Ranch!

Welcome to our 41st Annual Bull Sale! We continue to be blessed with another record-setting sale in 2025, thanks to all our top-end customers like you that put confidence in our genetics. We had such amazing support from both past and new customers and friends and it was another wonderful, emotional day for us all. How can it be possible that TNT has been going for 41 years? I guess when you enjoy what you are doing, time truly does fly by. The Good Lord has continued to bless us, allowing us to live a life that we absolutely love, doing what brings us so much joy. We continue to make it our goal to build upon the hard work and success that my parents started, dedicated to working hard to produce a product our customers want that continues to improve the genetics and performance in their herds as well.

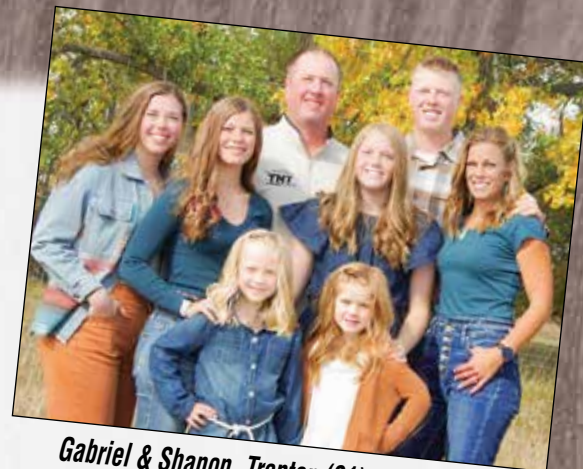

*Gabriel & Shanon, Trenton (21), Teagan (19),
Dawson (15), Tarryn (12), Dylan (8) & Sutton (7)*

We continue to grow our herd and will be calving 420 registered cows this year along with 40 recipient cows, with 200 replacement heifers being developed, and Dad will calve out right at 260, with around 120 replacements. Dad will also be selling 35 of his bulls with us this year as well. With increasing our herd numbers, we have bumped up our offering a bit again this year, and we continue to offer you a solid set of bulls that we feel are just as good from the first to the last. As you will notice in the catalog, we are featuring three herd sires that we are retaining, two last year and our new one TNT Exclusive N813, and we also kept a maternal brother to TNT Plateau, of whom we named TNT Throttle N741. We are extremely excited about these bulls. We feel that though they would have been sale toppers in our sale, you can't put a value on knowing the cow families for generations that create top end bulls like them. They were chosen for their cow family strengths that contribute to our maternal expectations of highly productive, strong producing cows with added longevity, while adding value through their phenotype, profit and performance aspects as well.

We do not creep feed the calves, so what you see is what the dam produced, and I am very proud of what our cows can do for us. We weaned the calves the beginning of October and the calves weaned off heavy and looked excellent on pastures, one of the strongest sets I can remember. Dad's bulls were weaned and raised at his place until early November, so they are in their own contemporary for weaning, but were included with ours from then on. We feel ratioing the bull in one large contemporary group gives you a more accurate comparison against the whole herd. Our fall has been fairly mild, and the bulls have really done well. The bulls are fed a TMR ration developed by our nutritionist Joel Ostendorf with CHS nutrition, and are not being pushed hard, being worked up to what they are currently being fed in mid-December, a 50 Mega Cal ration. We really like this ration that has a high percentage of high-moisture alfalfa baleage in it, which makes the ration higher in protein and they consume it really well. This ration is designed for a 3.25 to 3.50 gain and this year they were averaging 3.97 on a 95-day test. We feel the milder weather, performance minded genetics and choosing the top end of all the bulls born at both places helps contribute to their higher gain.

As you maybe noticed, something new to the offering this year is our bred heifers! We are extremely excited to offer up a solid set of heifers right out of our replacement pen, bred right to the herdbulls that we use to produce the bulls selling in our sale. The heifers are a mixture of red and black from both dads herd and our own, calving between March 5th, AI bred to June 5th. We normally sell around 150 to 200 cows each fall between our two ranches, retaining a majority of our replacements to keep our herd young with fresh genetics. But selling privately off the farm can be very tedious and time-consuming, so this year we decided to sell some heifers in our sale instead of just off the farm. With trying to not make it turn into too much extra work, we are selling them in lot groups by due date, with the option of choice twice per group. We are very proud of the group we have put together, and hope you like what you see. Please see the heifer section at the back of the catalog for more information on how they will sell.

The bulls will sell by video with Seth Weishaar as our auctioneer. The bulls will be penned right outside the sale facility by 9 a.m. for your viewing and will stay in those pens until the conclusion of the sale. The sale will be broadcast live on DVAuction and we will have sale reps here and phone bidding will be available for anyone who is not able to attend. We will have a video of each bull on DVAuction. We do encourage you to try to get out and see the bulls in person ahead of sale day. They are all being fed at our ranch at Lehr. Do not hesitate to call us or Dad to go over any of the bulls, as we will do our best to help you choose bulls that fit your needs.

We feel this is another tremendous offering of bulls and heifers that we are proud to represent. Almost all of the cattle are out of dams that were raised on the TNT Ranch. We feel this shows the ability of our home-raised cows to raise top end bulls and heifers from the first to the last. We place a strong emphasis on fleshing ability, performance, docility, udder quality, and high maternal traits. We are proud of our cattle and feel you will be proud of "The Explosive Difference" they will make for you. We, along with Dad, truly have a passion for this business and love breeding cattle with the never-ending pursuit to try to make them better. We will continue to stand behind what we sell just as Dad and Mom have, with high integrity and honesty backing all of our business operations. Feel free to stop in and view the cattle anytime of the year. Thank you for your current and past interest in TNT Simmentals!

Sincerely, Shanon, Gabriel and Family

TNT Simmentals 41st Annual Sale – Friday, February 13, 2026

9:00 A.M. - BULLS AND HEIFERS PENNED FOR VIEWING

11:00 A.M. - LUNCH

1:00 P.M. - SALE BEGINS

LOCATION: TNT SIMMENTALS SALE FACILITY AT

THE ERBELE RANCH - 6471 51ST AVE SE. LEHR, ND 58460

From the North – Take I-94 Streeter Exit 228, go S. 17 miles to the T. Turn right and go 12 miles to 65th Street. Turn left and go .6 miles.

From the South – From Highway 13, turn S. into Lehr and take Highway 30 N. 13 miles to 65th Street. Turn right and go .6 miles.

LODGING

Wishek Inn, Wishek701-452-4223

Broken Bell Inn, Napoleon701-202-9134

SALE STAFF

Seth Weishaar, Auctioneer.....605-210-1124

Kelly Klein, Tri-State Livestock News701-320-5817

Kadon Leddy, Cattle Business Weekly605-924-0757

Ross Glass, Special Assignment701-290-4001

Perry Thomas, ASA Specialist701-370-8336

ANNOUNCEMENTS

Announcements made sale day take precedence over print material associated with this sale. Any person attending our sale does so at their own risk. TNT Simmentals and anyone helping with the sale assumes no liability, including but not limited to accidents, damaged or stolen items.

OPTIONS FOR THOSE UNABLE TO ATTEND THE SALE

The sale will be broadcast live on DVAuction (see details on page 2). The cattle will be sold by video on sale day, we will not be running them through the ring. You can bid live or leave a proxy bid with DVAuction, however you need to register with them ahead of time. We will also have phone bidding available with the sales reps or family members. Contact us to get registered for a bidder number ahead of time. A bid can be placed with one of us or any of the sales reps. Our dealings are always handled in a 100% honest manner. For sight unseen purchases, we recommend you call ahead, and we will go over the cattle and recommend ones that we feel best fit your needs. All sight unseen purchases are satisfaction guaranteed.

DISCOUNTS & VOLUME DISCOUNTS

We are offering \$100 off each bull that you pick up within a week of the sale. We are also offering a volume discount. The first bull purchased will be full price, the 2nd bull will be \$200 off, the 3rd bull will be \$300 off, the 4th bull \$400 off. Any additional bulls will each have a \$500 discount. There is no volume discount on heifer purchases.

CANADIAN SALES

We will cover the health papers, semen test, and Canadian delivery to the North Portal or Dunseith, Port of Entries. We will help you in making arrangements to any other Ports of Entry. Border costs are at your expense.

FEEDING ARRANGEMENTS AND DELIVERY/TRUCKING

We are offering \$100 off each bull that you pick up within a week of the sale, otherwise we will feed and fertility tested your bull for free and delivery will start early April. We would like to have all bulls picked up or delivered no later than May 1. The bull's ration will be the same or very similar to what they are receiving now. We are not responsible for accidents of cattle kept at the ranch, and so we strongly encourage insurance. If the purchaser requests at the time of settlement, we will assist in making delivery on bulls only. We will try to deliver the bulls to the buyer's ranch within a 300-mile radius of Lehr, for free. Long distance deliveries will either get hired and we will pay for half, or we are willing to meet at central locations, if there is a full load going to your area, for free. All heifers are REQUIRED to be picked up within one week of the sale. Heifers are due to start calving shortly after the sale, and we are not responsible for trucking or delivery of purchased heifers.

TERMS, CONDITIONS AND GUARANTEES

Term and conditions will be the same as those recommended by the American Simmental Association. If you have any questions, please contact us. In no instance shall the seller be responsible for more than the purchase price of the bull. We guarantee to provide you a sound breeding bull that has passed a semen evaluation before being delivered. If a bull sustains an injury or fertility issue, we ask that he is evaluated and treated immediately

by a reputable veterinarian and a report is provided by the veterinarian doing the evaluation. If the vet determines the bull is no longer a fertile or mobile breeder, we will refund your money, or we will supply you with a bull to use for the upcoming breeding season, plus you will receive full credit at the next year's sale. The bulls are 100% guaranteed for one breeding season, not to exceed 60 days from turnout, provided the bull is managed properly and is in acceptable nutritional health. All issues beyond our control, such as broken legs, infectious diseases, mismanagement, neglect, frozen scrotal conditions, or hoof rot will be handled on a case-by-case basis. We reserve the right to request the bull be returned to our ranch prior to credit being given. We have always prided ourselves with satisfied customers and will continue to offer the same great customer service.

REGISTRATION PAPERS & INSURANCE

Registration papers will be transferred on all bulls. A fee of \$100 will be charged on heifers that we are asked to transfer. Please leave all information, plus your ASA number at settlement. Let us know within four weeks if you have a name preference for your bull. We encourage insurance on all bulls. You can call Virginia at 701-320-0331 for more Information. See page 2.

SEMEN RIGHTS

We are selling full possession, full salvage, plus 2/3 semen revenue. This means any semen sold on any of the bulls, TNT Simmentals will receive 1/3 the selling price per unit. We also reserve the right to collect up to 100 units of semen on any of the bulls, for our own use. This semen will be collected at our expense and the buyer's convenience. Please contact us if you have any questions.

HOMOZYGOUS BLACK/HETEROZYGOUS BLACK

A homozygous black bull will only sire black calves when used on black or non-diluter red cows. You will get mostly gray calves when used on yellow cows or red cows that have the dilution gene. A heterozygous black bull will sire both black and red calves when used on non-diluter red cows. When used on yellow or red cows that have the dilution gene you will get roughly half red and the rest will be gray, with some blacks. All cattle are homozygous or heterozygous black verified, which is listed in each animal's title.

HOMOZYGOUS POLLED/HETEROZYGOUS POLLED

A homozygous polled bull will be polled and requires both parents to be polled and both to pass on the polled gene to their offspring. **All bulls selling are homozygous polled.**

TRAIT LEADER QUALIFICATIONS

You will see the term trait leader used in our comments. This means that animals EPD must be in the top 10% with an accuracy of 60% or higher.

HEALTH

All the cattle were vaccinated with BoviShield Gold 5, One Shot, Ultrabac 7/ Somubac, and given Valcor dewormer and Clean-Up II pour on. Bulls will be given Fusogard at semen testing and prior to delivery. All heifers have received a magnet, two doses of Express FP 5-VL5 HB prior to breeding and in the fall were given Virashield 6+ VL5 HB, ScourBos 9, Valcor dewormer and Clean-Up II pour on. All heifers will be given ScourBos 4 Booster and pregnancy checked within 10 days of the sale and sold as guaranteed bred with no further guarantee. We assume no liability, legal or otherwise, to make any other compensation to the buyer. No other warranty of any nature is expressed or implied. We comply with ND John's testing rules and are a Level 3 John's Free Herd.

SCROTAL CIRCUMFERENCE

Each bull was measured to the nearest .5 centimeter and adjusted to 365 days using the ASA recommended daily adjustment of .0543 centimeters. Only bulls with a minimum of 30cm were selected. The ratings for 12 14-month bulls are 30cm and less = poor; 30-35cm = good; and 35cm and over = very good.

GENOMIC ENHANCED EPDS AND PARENT VERIFICATION

All cattle have been parent validated to their sire and most are to their dam as well, which qualifies every bull to be used as an AI sire. All cattle have genomics incorporated into their EPD's unless otherwise noted. A better explanation is on page 2. BOLT EPDs used were current as of 1/12/2026. We have formatted our EPD boxes to Include the percentile ranking for each trait If they rank within the top 50% of the breed. This will make it easier to evaluate each bull.

THANK YOU!

There are so many people to thank that have helped us put the sale together every year. We never have a lack of people offering to lend a hand, and that for that we are so grateful! We truly appreciate all the help. A very special thank you to our family that helps us get all the bulls and now heifers clipped, cleaned and ready for pictures and videos, in addition to everything they do on a day to day basis, every day of the year to make this operation go round. It takes a lot to run a seedstock operation, and we are so thankful for all our family making it work for us to be able to bring you this set of cattle year after year. It truly is a family affair, and we couldn't do it without the help of our family and kids. Thank you to the office crews, those preparing and serving meals, ringmen, phone help, auctioneers and DVAuction. Everyone has done such a great job! And a special THANK YOU to Mom and Dad for all your love, support and guidance as we continue to strive to improve and advance TNT Simmentals.

Thank you so much for what you, our customers and friends have done for us. We have customers that supported Mom and Dad in the beginning that are still buying from us today, and we have all made many wonderful lifelong friends in this business. Many of you have become like family to us. We thank all of you over the years for making TNT what it is today. We never could have done this without the support of our dedicated customers, our family and our friends. We continue to be blessed as we "Carry-On" the TNT "Explosive Difference" with the next generation at our ranch in Lehr. The confidence you have in our program is the greatest compliment we could receive. Thank YOU so much for attending our sale and for your interest in our cattle. Our customers and their opinion and satisfaction are very important to us. We like hearing how our cattle work out for you. You are always welcome to come and visit us at the ranch. Thanks again!

Sincerely, Gabriel & Shanon Erbele & family and Kevin & Lynette Thompson



How does a genomic test benefit our customers?

More accurate EPD - Genomic testing is a way to add information to what is known about an animal's genetic potential even before they have progeny of their own. The commitment to add a genomic test to the genetic predictions enables our customers to have higher-accuracy EPD when they make their buying decisions. One way to think of the information gained is by asking how many progeny would this animal need to provide a similar increase in the accuracy of the EPD for that trait? These are referred to as progeny equivalents. Below is a table of current progeny equivalents. Adding a genomics test is like adding over 25 calving ease records or 22 birth weights on progeny to the EPD. As you can see for some of these traits, a genomically-enhanced EPD is like knowing an entire calf-crop worth of information for bulls or a lifetime of calves for females.

TRAIT	PROGENY	TRAIT	PROGENY	TRAIT	PROGENY
Calving ease	25+	Birth weight	22	Weaning weight	25+
Yearling weight	25+	Maternal calving ease	4	Stayability	15
Dolcility	25+	Carcass weight	6	Marbling	10
Back fat	11	Ribeye area	8		

Confidence in the pedigree - Each genomic test includes parentage markers to both confirm the animal's own pedigree (if his parents' DNA markers are available) and for future parent verification of their own calves. By testing the DNA for parentage, you can be sure the pedigree is correct.

This sale will be broadcast live on the internet.

DVAuction
Broadcasting Real-Time Auctions

Real time bidding & proxy bidding available.

www.dvauction.com

Watch & Bid online for FREE!

Busy during the sale? Let DVAuction represent your bid!

Visit www.dvauction.com and Register!

1. Create an account under the "create new account" tab
2. Apply for bidding by clicking "apply for bidding" in the upper left corner, at least 24 hours prior to the sale.
3. Tune into the sale on Friday, February 13 at 1:00 CST and make your purchase!

For General Questions Please Contact Our Office:

(402) 316-5460 or support@dvauction.com

High Speed Internet Access Required

**The catalog and a video link of each bull
is also on the DVAuction website.**



MARTIN-TRUDEAU INSURANCE

**LIVESTOCK
DIVISION**



Virginia Ernst
vernst@juffer.com
605-996-3106

**★ Livestock insurance endorsed by the SD Angus Association,
the SD Simmental Association and the SD Hereford Association ★**

We offer livestock insurance for all your needs!

- OPTION 1: All Risk Mortality (ARM)–100% Indemnity** Bulls & Females
OPTION 2: ARM + Accidental External Injury (ACC)–80% Indemnity Bulls Only
OPTION 3: ARM + Accident Sickness & Disease Infertility (ASD)–80% Indemnity Bulls Only
OPTION 4: ARM + Comprehensive Infertility (COMP)–85% Indemnity Bulls Only



1531 West Elm Street, P.O. Box 487, Mitchell, SD 57301

605-996-3106 or 1-800-450-3106 ★ Martin-TrudeauInsurance.com

www.tntsimmentals.com • Facebook/tntsimmentalaranch

2 – View video of every bull on our website or Facebook!

NEW HERD SIRES AT TNT SIMMENTALS

TNT EXCLUSIVE N813 - Homo Black - Homo Polled - ASA# 4572598

BORN		B.WT.		205 ADJ.		205 INDEX		A.D.G.		W.D.A.		365 ADJ.		WT. 1-3		SCROTAL	
03/08/25		82		876		NC/TW		4.51		4.32		1552		1300		40	
EPD	CE	BW	WW	YW	ADG	MCE	Milk	MWW	STAY	DOC	CW	YG	MB	BF	REA	API	TI
	10.2	0.4	95.3	154	0.37	5.5	20.7	68.2	10.1	13.9	42.6	-0.27	0.24	-0.053	0.85	135.3	93.7
%	50	35	10	5	3			30		25	20		40			45	20

SIRE: CLEMSON ELITE 41J DAM: TNT K149 - GIBBS 7056E S. COMFORT - TNT B128 - TNT TANKER U263 - TNT Y129 - MR NLC UPGRADE U8676

High octane genetics crossed with exceptional phenotype like this will make a positive impact in almost operation, including our own! We are keeping a few bulls back for our own use that we feel would have been sale topping bulls. Dad is trying to get away from Aling cows & from the time Exclusive was born he knew he was keeping him, as he has been the front pasture bull from the moment he hit the ground, with a real herdbull presence about him. He is phenotypically hard to fault with extra thickness & depth and man is he wide topped! We are so impressed with the Clemson Elite progeny & can't wait to calve his 1st daughters. His first 16 sons that sold in our 2025 sale averaged over \$18,000. We lost Clemson to a tool injury this summer, so we are so thrilled we have such a tremendous son to take his spot. This cow family is one of our all-time favorites. His Dam is a model young cow sired by Gibbs S.Comfort out of a tremendous TNT Tanker daughter, B128, who has a WW & YW ratio of 111 on her calves. She will be 12 years old this spring and is still very sound and has a tight well shaped udder, and she goes back to our R77 Donor the dam to several popular AI sires. This bull is an absolute stud, with extra size, growth, ruggedness and sheer performance, as our #2 WW, #2 YW and #2 WDA bull, along with a top for ADG.



TNT SMOKESHOW M507 - Homo Polled - ASA# 4367443

BORN		B.WT.		205 ADJ.		205 INDEX		A.D.G.		W.D.A.		365 ADJ.		WT. 1-3		SCROTAL	
03/13/24		92		871		114		4.74		4.12		1629		1240		39	
EPD	CE	BW	WW	YW	ADG	MCE	Milk	MWW	STAY	DOC	CW	YG	MB	BF	REA	API	TI
	7.6	2.7	100.4	161.8	0.38	5.1	28.7	78.8	20.2	14.9	58.9	-0.39	0.46	-0.049	1.46	162.9	100.4
%			4	2	3		20	3	10	20	3	45	15		1	15	10

SIRE: TNT ELEVATION 302K DAM: TNT G143 - IR IMPERIAL D948 - TNT E275 - TNT 90 PROOF Z401 - TNT W70 - TNT GUNNER N208



Truly a standout amongst a competitive performance class, showcasing an impressive amount of substance of bone and muscle density, with so much masculinity and dimension in a little larger framed, long bodied package. His no holes phenotype and genomic profile stamps him amongst the best of the breed, with top end growth, maternal and carcass traits, which made it real easy to know we just had to retain him for our own use! He was our 2nd high ADG, 3rd high YW, 9th high WDA and 11th high WW amongst a contemporary group of 161 bulls. His sire did an excellent job of adding extra performance across all of his progeny, ratioing 107 on his first calf crop. His dam, G143, is a beautiful, front pasture cow with an ideal udder that was our #2 WW heifer herself. She has a 106 WW and 105 YW ratio on her first 4 calves and her bred heifer is one of my favorites as well. Her full sister has a 114 WW and 119 YW ratio and their W70 x 90 Proof ET dam was a top end donor, with a 108 WW on her natural calves. W70 is also the dam to TNT Bootlegger. We really feel this bull is what the red program needs to continue to add that extra punch of growth our customers want and we are thrilled to add him into our bull battery!

TNT EXPLOSION M459 - Homo Polled - Homo Black - ASA# 4367395

BORN		B.WT.		205 ADJ.		205 INDEX		A.D.G.		W.D.A.		365 ADJ.		WT. 1-3		SCROTAL	
03/06/24		92		884		NC/ET		4.62		4.25		1623		1310		40	
EPD	CE	BW	WW	YW	ADG	MCE	Milk	MWW	STAY	DOC	CW	YG	MB	BF	REA	API	TI
	8.7	2.8	104.7	172.5	0.42	7.1	26.5	78.8	16.3	14.3	61.4	-0.32	0.20	-0.042	1.33	144.3	96.4
%			2	1	1	30	30	3	45	25	2		45		2	35	15

SIRE: TNT DIVERSIFY H301 DAM: TNT H161 - GIBBS 7056E S. COMFORT - NLC 2071Z - TNT TANKER U263 - NLC U8737 B - MR NLC OLIE

This is a bull we really struggled with...retain him or sell him. We know he would find his way into a registered operation if we would sell him, but he comes from such royal pedigrees that we know so well for generations. When you know so much about the cow families, and both sides offer so much performance and longevity, there isn't a dollar value you can put on that. He offers so much depth, thickness and style in one package, with an 884lb WW, and was our 4th high for YW, ADG and WDA amongst a strong set of bulls! He is sired by TNT Diversify, a bull we also retained for our own use, then sold him to Alta Genetics. Diversify was our #2 WW, and #3 YW bull that has a little extra frame and is sired by Broad Range and TNT A99, who was also the dam to our 2nd high seller last year going to Kenner Simmentals, sired by Assurance. The dam to this bull is a full sister to TNT Assurance, so a very close relation, as I can't say enough how much we love the Assurance calves and that cow family. Pure POWER! She is a beautiful cow with ideal foot and udder quality. This bull has 5 full ET sibling sisters that are all excellent as well. A power packed bull that is truly one of the top shelf bulls we have ever raised, and we are thrilled he is staying here to be put to work for us.



4 - View video of every bull on our website or Facebook!

www.tntsimmentals.com • Facebook/tntsimmentalaranch

HERD SIRES

Proven Consistency and Performance

TNT ASSURANCE J455 - Homo Polled - Homo Black - ASA# 3942173

EPD	CE	BW	WW	YW	ADG	MCE	Milk	MWW	STAY	DOC	CW	YG	MB	BF	REA	API	TI
%	5.9	3.4	112.5	181.4	0.43	4.7	29.1	85.3	22.7	16.8	59.2	-0.31	0.25	-0.064	1.1	144.1	96.2
			1	1			15	1	2	10	10	20		15	5	40	15

SIRE: GIBBS 7056E S. COMFORT - BALDRIDGE BRONC - GIBBS 0532X - HOOK'S INFINITY 10U

DAM: NLC 2071Z - TNT TANKER U263 - NLC 5221 - MR NLC OLIE R5211 - NLC STEVIE - ESMJ54

Assurance was our high selling bull in 2022 going to Crosshair Simmentals. He is exactly the type bull we are in this business to produce. He has more than exceeded our very high expectations with his first three calf crops! Assurance consistently stamps his calves with added length, stature, dimension and docility. He has produced over 140 calves for us and Crosshair Simmentals in his first three seasons with an average WW ratio of 106, showing the consistent, proven performance across the board. There is nothing I love more than proven consistency and performance, and the proof is in the numbers for Assurance. He has already qualified for trait leader status for WW, YW, ADG and DOC and is in line to earn it for Milk and MWW, and oh do his daughters ever look good and they did excellent on their first calf crop!! He is the #4 SimAngus bull in the entire ASA for WW EPD, pretty impressive! His dam was the #1 WW and YW heifer herself and has a 107 WW ratio and 108 YW ratio on 10 calves, his granddam has a 110 WW and 109 YW ratio on 12, his great granddam has a 111 WW and YW ratio on 11, and a 115 WW for his great

great granddam. Simply put...WOW! So much longevity and performance! And on top of that, his maternal sisters are even better, one with a 114 WW and 110 YW ratio on 5 calves, raising a high seller in 2024, TNT Elderado selling to Trade Wind Ranch, and one with a 113 WW and YW on 6 calves. His first 28 sons averaged over \$15,200 for us the last two years and 7 sons averaged over \$10,500 for Crosshair Simmentals with one of our best this year being an Assurance as well. Two of his sons getting alot of attention are TNT Revolution, owned by Kenner Simmentals and TNT Plateau, owned by Traxinger Simmentals and Art Rode. Semen is available through us or the owners on all three of these bulls. We are currently collecting Assurance for Canada and Australia.



TNT Assurance J455



TNT Plateau L683



TNT Resolution L436

Purebred Simmental Reference Sires

EPD'S AS OF 1/11/2026. Visit herdbook.org for current EPD's.

NAME	SIRE X MATERNAL SIRE	CE	BW	WW	YW	ADG	MCE	MM	MWW	ST	DC	CW	YG	MB	BF	REA	API	TI
ASR SUBSTANCE X009	HTP SVF IN DEW TIME - HC HUMMER 12M	18	-1.8	64	97	0.20	7.2	16.7	48.7	18	15	28	-0.44	0.12	-0.093	0.88	145	75
CDI ELEVATION 302K	CDI ABUNDANCE 391C - TJ POWER GRID 363Y	8	3.9	103	167	0.40	6.5	25.6	77.1	20	13	43	-0.38	0.34	-0.064	1.12	156	98
CHSR WAYMAKER 93J	CDI PERSPECTIVE 238A - RYMO POWER SURGE G39D	18	-2.4	70	108	0.23	8.5	20.8	55.8	22	13	36	-0.08	0.06	-0.035	0.34	151	77
CLEMON ELITE 41J	WLE COPACETIC E02 - MR NLC UPGRADE U8676	12	1.4	95	153	0.36	5.8	13.1	60.2	11	7	47	-0.37	0.19	-0.071	1.09	135	91
ES ACCELERATION JA110-4	LCDR PROGRESSIVE 106G - REMINGTON LOCK N LOAD54U	9	1.8	105	168	0.39	5.3	27.3	79.4	13	14	58	-0.28	0.27	-0.060	1.03	142	99
KS CALIBRATE K209	HOOK'S FULL FIGURES 11F - BCLR SHAMWOW W611	17	-0.6	93	154	0.38	11.2	34.1	80.6	18	16	38	-0.30	0.42	-0.036	1.03	172	101
MALLET STALLAR K204	ES TNT UNLOCKED GE49 - TNT TANKER U263	9	1.7	95	147	0.33	5.8	22.6	70.0	12	14	44	-0.19	0.22	-0.033	0.79	132	91
QB QUANTIFY K52	DCR MR BENCHMARK F113 - LRS GRADE BREAK 114B	3	4.9	93	147	0.34	2.6	23.3	69.6	19	15	39	-0.36	0.17	-0.081	0.88	131	84
TNT ECLIPSE L564	CHSR WAYMAKER 93J - TNT TANNERITE B369	13	-0.5	77	119	0.26	6.2	30.1	68.6	17	16	49	-0.30	0.01	-0.068	0.91	134	79
TNT REGAL H367	IR IMPERIAL D948 - CDI PERSPECTIVE 238A	9	1.5	68	113	0.28	4.8	19.7	53.6	20	17	33	-0.21	0.61	-0.017	0.84	161	85
WINC LEADING EDGE 227K	W/C REVOLUTION 65G - WELSHS DEW IT RIGHT067T	5	1.6	81	121	0.25	3.7	32.1	72.5	19	15	25	-0.33	0.15	-0.051	0.84	131	81
Simmental Breed Average		10	1.3	79	118	0.24	5.6	22.9	62.9	15	12	33	-0.36	0.17	-0.070	0.88	131	81

SimAngus Reference Sires

NAME	SIRE X MATERNAL SIRE	CE	BW	WW	YW	ADG	MCE	MM	MWW	ST	DC	CW	YG	MB	BF	REA	API	TI
BRIDGE BIT EFFICIENT J160	HOOK'S EAGLE 6E - SAND RANCH HAND	8	0.4	87	131	0.28	4.6	17.2	60.5	15	15	31	-0.43	0.35	-0.071	1.08	131	86
MR NLC TESTAMENT 2661K	LBR5 GENESIS G69 - MR NLC UPGRADE U8676	6	2.5	107	160	0.33	3.5	24.9	78.1	17	15	72	-0.13	0.58	-0.042	0.90	146	100
TNT ASSURANCE J455	GIBBS 7056E SOUTHERN COMFORT - TNT TANKER U263	6	3.4	113	181	0.43	4.7	29.1	85.3	23	17	59	-0.31	0.25	-0.064	1.10	144	96
TNT COMFORT ZONE J328	GIBBS 7056E S. COMFORT - S D S NIGHTRIDE 611D	12	-1.3	91	154	0.39	6.3	29.8	75.3	17	18	55	-0.02	0.60	-0.012	0.55	159	98
TNT CRUSADER L506	DSR INVINCIBLE 81H - IR IMPERIAL D948	17	-2.9	71	116	0.28	7.7	31.7	67.0	19	13	30	-0.29	0.44	-0.039	0.87	156	85
TNT DOZER F439	RYMO POWER SURGE G39D - ASR SUBSTANCE X009	-2	6.0	99	161	0.39	2.6	25.5	75.0	15	15	59	-0.11	0.18	-0.047	0.63	104	80
TNT DYNASTY L671	MILLARS DUKE 816 - GIBBS 7382E BROAD RANGE	13	-2.6	89	147	0.36	8.8	27.1	71.6	8	16	49	0.18	0.25	0.056	0.51	120	86
TNT ELDERADO L406	MILLARS DUKE 816 - HERBSTER WEST RIVER 5158	17	-3.2	95	150	0.34	12.0	37.8	84.5	13	16	59	0.18	0.33	0.052	0.50	141	93
TNT EXEMPLIFY K508	TNT CONVERGENCE F380 - G A R PROPHET	5	2.6	100	148	0.30	3.9	27.7	77.4	16	13	41	-0.08	0.40	0.000	0.66	129	91
TNT FRONT RUNNER K609	SUTPHIN'S OUT IN FRONT 6699 - IR IMPERIAL D948	17	-3.2	64	102	0.23	8.4	27.3	59.4	14	15	16	-0.23	0.15	-0.020	0.66	126	73
TNT MARKSMAN L500	CONNEALY CRAFTSMAN - WBF SIGNIFICANT B132	13	-0.6	68	116	0.30	7.2	28.4	61.1	14	15	38	-0.13	0.63	-0.014	0.67	145	84
TNT PERFECTION L496	CONNEALY CRAFTSMAN - WBF SIGNIFICANT B132	6	2.3	84	139	0.35	4.8	28.3	68.5	14	11	49	-0.12	0.48	-0.026	0.70	129	85
TNT PLATEAU L683	TNT ASSURANCE J455 - TNT BCR UNIFIED B203	16	-1.0	83	129	0.29	7.8	28.7	70.0	19	15	41	-0.38	0.14	-0.085	0.94	139	82
TNT RESOLUTION L436	TNT ASSURANCE J455 - TNT PUNCH Y260	9	1.4	90	148	0.36	6.5	29.5	74.6	24	18	58	-0.42	0.19	-0.096	1.17	142	85
TNT TRADEMARK K629	GIBBS 7056E S. COMFORT - WBF SIGNIFICANT B132	7	1.4	93	163	0.43	5.3	26.8	73.4	19	18	61	-0.12	0.49	-0.031	0.81	148	93
Hybrid Breed Average		11	0.0	78	121	0.27	6.9	23.7	62.8	15	13	38	-0.18	0.39	-0.030	0.68	135	83

PB AN & PB AR Reference Sires

NAME	SIRE X MATERNAL SIRE	CE	BW	WW	YW	ADG	MCE	MM	MWW	ST	DC	CW	YG	MB	BF	REA	API	TI
BALDRIDGE BADGER	HOOVER NO DOUBT - STYLES UPGRADE J59	9	1.6	105	174	0.43	7.0	19.0	71.6	16	15	77	0.07	0.44	0.023	0.84	121	84
MILLARS DUKE 816	B BAR WINDY 7 3575 - TOMBSTONE 050	12	-3.1	107	168	0.38	11.0	29.0	82.6	6	17	74	0.37	0.36	0.067	0.19	108	88
SUTPHIN'S OUT IN FRONT 6699	SL OUT IN FRONT 5084-60D - WEBR EXPEDITION 442	11	-0.4	74	121	0.29	8.5	19.9	56.9	4	14	22	-0.09	0.03	0.007	0.51	82	72

HERD SIRES



BALDRIDGE BADGER



CDI ELEVATION 302K



BRIDLE BIT EFFICIENT J160
SEMEN AVAILABLE



CLEMSON ELITE 41J
SEMEN AVAILABLE THROUGH ST GENETICS



CHSR WAYMAKER 93J



MILLARS DUKE 816



MR NLC TESTAMENT 2661K



TNT CRUSADER L506



QB QUANTIFY K52



TNT COMFORT ZONE J328
SEMEN AVAILABLE



TNT DOZER F439
SEMEN AVAILABLE



TNT ELDERADO L406



TNT EXEMPLIFY K508
SEMEN AVAILABLE



TNT FRONT RUNNER K609



TNT MARKSMAN L500

6 – View video of every bull on our website or Facebook!

www.tntsimmentals.com • Facebook/tntsimmentalaranch

HERD SIRES



TNT PERFECTION L496



TNT TRADEMARK K629
SEMEN AVAILABLE



WINC LEADING EDGE 227K

Dams Behind the Bulls



Dam to TNT Unified and Granddam to Lots 55 & 79



Dam to TNT Ignite & TNT Dozer



Dam to TNT Tactic and Lot 79



Dam to TNT Smokeshow and Lot 105



Dam to TNT Long Range, TNT Perfection & TNT Marksman



Dam to TNT Regal and Lot 103



Dam to Lot 86



Dam to Lot 107



Dam to Lot 38



Dam to Lot 80 & TNT Exemplify with His Full Sister, who is the Dam to Lot 61



Dam to Lot 90 and His Full Brother



Dam to TNT Comfort Zone and Lot 40 with her Acceleration Heifer

SALE BULLS

BLACK PUREBRED SIMMENTAL BULLS

LOT 1 N525 - Homo Polled - Homo Black - PB Simmental - ASA# 4572367

BORN		B.WT.		205 ADJ.		205 INDEX		A.D.G.		W.D.A.		365 ADJ.		WT. 1-3		SCROTAL	
03/01/25		90		845		110		3.89		3.93		1414		1210		37	
EPD	CE	BW	WW	YW	ADG	MCE	Milk	MWW	STAY	DOC	CW	YG	MB	BF	REA	API	TI
	8.1	1	100.2	166.6	0.42	6.1	23.2	73.2	15.3	9.4	61.1	-0.31	0.23	-0.046	1.28	144.6	96
%		45	4	1	1	45	50	15			2		40		3	35	15

SIRE: CLEMSON ELITE 41J

DAM: TNT J170 - GIBBS 7382E BROAD RANGE - TNT F127 - HERBSTER WEST RIVER 5158 - NLC 2071Z - TNT TANKER U263

An excellent, medium framed bull that is super deep bodied, thick at a meat wagon and packed with extra volume and performance, as a top for WW, and he is a full brother to TNT First Class, purchased last year by Traxinger Simmentals. His sire has been excellent for us, with his first 16 sons being very well received in our 2025 sale. His dam was our 8th high WW and YW heifer out of 133, with a 106 WW ratio, and her dam, F127, is a maternal sister to TNT Assurance and the dam to Lot 69, who has a 113 WW and YW ratio, and her full sister has a 114 WW and 110 YW ratio, and the full sister to Assurance is the dam to the bull we retained, TNT Explosion M459. What a powerful cow family!

LOT 2 N545 - Homo Polled - Homo Black - PB Simmental - ASA# 4572387

BORN		B.WT.		205 ADJ.		205 INDEX		A.D.G.		W.D.A.		365 ADJ.		WT. 1-3		SCROTAL	
03/05/25		96		782		102		4.73		3.83		1523		1165		37.5	
EPD	CE	BW	WW	YW	ADG	MCE	Milk	MWW	STAY	DOC	CW	YG	MB	BF	REA	API	TI
	12.2	2.4	91	147.6	0.35	6.7	21.7	67.1	19.9	14.7	51.8	-0.22	0.20	-0.055	0.80	150	87.9
%	30		15	10	10	35		35	10	20	10		45			25	30

SIRE: ASR SUBSTANCE X009

DAM: TNT L373 - TNT AMPLIFY J357 - TNT J733 - TNT IGNITE D370 - TNT Z63 - MR NLC COMPLETE X0080

An extra-long, powerful made, extremely docile, maternally driven bull, yet he was our 3rd high WW and 5th high gaining bull. His sire has produced many exceptional females for us. His dam, L373, is a larger framed 1st calf heifer that goes back to a deep bodied, broody Ignite daughter. We really love our Ignite daughters, and we have lots of them in the herd, we feel they are his strongest attribute. She has a 105 WW and YW ratio on her first two calves and her dam was excellent as well, with a 110 WW and 109 YW ratio on her 8 calves with a 367-day calving interval.

LOT 3 N810 - Homo Polled - Homo Black - PB Simmental - ASA# 4572594

BORN			B.WT.		205 ADJ.		205 INDEX		A.D.G.		W.D.A.		365 ADJ.		WT. 1-3		SCROTAL	
03/07/25			78		835		110		3.84		3.82		1398		1155		35	
EPD	CE	BW	WW	YW	ADG	MCE	Milk	MWW	STAY	DOC	CW	YG	MB	BF	REA	API	TI	
	19.4	-2.4	80.8	129.0	0.30	10.5	26.3	66.6	21.2	10.8	38.2	-0.29	0.22	-0.052	0.87	167.2	89.4	
%	2	5	45	30	25	2	30	35	4		35		45			10	30	

SIRE: TNT PLATEAU L683

DAM: TNT K103 - GIBBS 7382E BROAD RANGE - TNT C015 - TNT TANKER U263 - TNT Y109 - LCOC-GLXY YIELD GRADE390

Here is a bull that has been a favorite since birth. He is a bull we plan to AI heifers to this spring. He has an A+ disposition & catches your eye whenever he walks by. His sire was a sale feature in the 2024 sale going to Traxinger Simmentals & Art Rode. He is extremely deep bodied, CE son of the performance giant TNT Assurance. We are keeping a maternal brother to Plateau for our own herd, who was our 7th high WW. This is an exceptional cow family. N810 ties so much together, we debated hard on retaining him, but decided we will use him hard through AI.

LOT 4 N583 - Homo Polled - Hetero Black Blaze - PB Simmental - ASA# 4572425

BORN		B.WT.		205 ADJ.		205 INDEX		A.D.G.		W.D.A.		365 ADJ.		WT. 1-3		SCROTAL	
03/08/25		78		785		102		4.35		3.52		1345		1060		37	
EPD	CE	BW	WW	YW	ADG	MCE	Milk	MWW	STAY	DOC	CW	YG	MB	BF	REA	API	TI
	12.9	1.1	78.1	121.9	0.27	6.1	27	66	21.5	14.3	43.4	-0.50	-0.01	-0.104	1.20	139.9	78
%	20	50		45	40	45	25	40	4	25	20	10		10	10	40	

SIRE: ASR SUBSTANCE X009

DAM: TNT L315 - DSR INVINCIBLE 81H - TNT F574 - RYMO EXTRA UP U60D - TNT C036 - JF SIGNATURE 3268A

Here is a hetero black blazed face, maternally driven bull that is deep bodied with added eye appeal. His sire is a hetero black female producing older bull that we decided to use on some of our hetero black heifers. His dam is a black blazed face 1st calf heifer that was our 12th high WW heifer and a top for YW and her dam has a 107 WW ratio on her calves. A maternally packed bull with 5 generations of outstanding, very productive cows backing him.

LOT 5 N587 - Homo Polled - Homo Black Spot - PB Simmental - ASA# 4572428

BORN		B.WT.		205 ADJ.		205 INDEX		A.D.G.		W.D.A.		365 ADJ.		WT. 1-3		SCROTAL	
03/08/25		90		840		110		3.99		3.87		1363		1165		38.5	
EPD	CE	BW	WW	YW	ADG	MCE	Milk	MWW	STAY	DOC	CW	YG	MB	BF	REA	API	TI
	12.7	1.5	86.4	140.7	0.34	6.7	20.8	63.9	15.3	10.2	47.2	-0.47	0.30	-0.101	1.16	147.9	89.9
%	25		30	15	10	35		50			15	15	30	10	10	30	25

SIRE: CLEMSON ELITE 41J

DAM: TNT G711 - TNT LEGACY D345 - TNT E564 - BCLR WILD CARD B906 - HSR C712 - TNT TANKER U263

Here is a standout since birth with a cool white spot on his nose. He is the exact type we strive to produce, with natural thickness, capacity, fleshing ability and real-world performance with phenotypic power and presence, one that will catch your attention every time in the bull pen! This bull resembles his great sire, who is the record selling bull to go through the Clemson bull test sale and when you see him in flesh, you can see why. Not only is he great to look at, but he was their number one for WDA, 3rd for ADG, while being the third most feed efficient in the test. He is a very consistent sire who produces progeny that are stamped in his great image. His dam is a medium framed, deep bodied, ideal uddered cow that produced a full sister last year that is also excellent.

SALE BULLS

LOT 6 N589 - Homo Polled - Homo Black - PB Simmental - ASA# 4572430

BORN		B.WT.		205 ADJ.		205 INDEX		A.D.G.		W.D.A.		365 ADJ.		WT. 1-3		SCROTAL	
03/08/25		98		820		107		4.64		3.99		1496		1200		40.5	
EPD	CE	BW	WW	YW	ADG	MCE	Milk	MWW	STAY	DOC	CW	YG	MB	BF	REA	API	TI
	1.3	4.8	102.4	157.3	0.34	3.4	31.1	82.2	17.5	16.9	46.7	-0.19	0.06	-0.056	0.65	122	86.6
%			3	4	10		10	1	30	5	15						35

SIRE: WINC LEADING EDGE 227K

DAM: TNT K284 - GIBBS 7056E S. COMFORT - TNT G803 - TNT 5TH AVENUE E493 - TNT X5 - MR NLC SUPERIOR S6018

Here is an extra docile, super thick, longer-bodied bull that has some added stature and eye appeal that was a top for YW, ADG and WDA. His sire is a medium framed powerhouse bull that is a thick, wide topped son of the \$140,000 W/C Revolution, that offers lots of eye appeal. He crossed very well with our larger framed cows like K284. She is a broody made, long bodied 2nd calver that has a 107 WW ratio on her first two calves and she was a top for WW and YW herself, backed by generations of long lasting, high producing cows.

LOT 7 N595 - Homo Polled - Homo Black - PB Simmental - ASA# 4572436

BORN		B.WT.		205 ADJ.		205 INDEX		A.D.G.		W.D.A.		365 ADJ.		WT. 1-3		SCROTAL	
03/09/25		80		772		101		4.48		3.75		1414		1125		41.5	
EPD	CE	BW	WW	YW	ADG	MCE	Milk	MWW	STAY	DOC	CW	YG	MB	BF	REA	API	TI
	12.7	0.4	86.9	139.3	0.33	7.4	23.2	66.5	12.4	8.8	47.2	-0.40	0.11	-0.063	1.25	132.8	86.4
%	25	35	25	20	15	25	50	35			15	35			4	50	35

SIRE: CLEMSON ELITE 41J

DAM: TNT K347 - TNT IMPERIAL H326 - TNT G106 - TNT TANNERITE B369 - TNT C090 - TNT BULLET PROOF X240

Here is an extra thick, extra deep, very docile Clemson Elite son that looks just like the rest, one of our top for gain that takes on the excellent phenotype of his sire. The Clemson progeny continue to impress us, continuing to come to the fore front for looks and performance. His young dam is a moderate framed, wide topped, extra broody, beautiful cow and her dam is one of our best, bringing lots of performance to the pedigree. She weaned our #1 WW and YW heifer last year out of 170 heifers, and she carries a 107 WW ratio on her first 5 calves and her dam was the same, with a 109 WW ratio. A power packed mating.

LOT 8 N597 - Homo Polled - Homo Black - PB Simmental - ASA# 4572438

BORN		B.WT.		205 ADJ.		205 INDEX		A.D.G.		W.D.A.		365 ADJ.		WT. 1-3		SCROTAL	
03/09/25		92		825		NC/ET		3.84		3.78		1332		1135		39.5	
EPD	CE	BW	WW	YW	ADG	MCE	Milk	MWW	STAY	DOC	CW	YG	MB	BF	REA	API	TI
	12.6	2.9	91.6	139.1	0.30	6.1	31.5	77.2	19.2	11.4	42.3	-0.34	0.12	-0.063	0.98	142.7	86.6
%	25		15	20	25	45	10	5	15		25				35	35	35

SIRE: TNT PLATEAU L683

DAM: TNT F567 - TNT PRIDE C232 - HSR C806 - TJ POWER GRID 363Y - HSR T883 - BROOKS ABOVE PAR

Another stud of a bull here! High octane genetics crossed with exceptional phenotype like this will make a positive impact in almost any operation. Crossing the calving ease Assurance son, TNT Plateau on our F567 donor flat worked! She is an excellent Pride daughter with a perfect udder and a perfect calving interval, along with a 111 WW and 111 YW ratio on her first 6 calves, she just hits a home run year after year, selling sons to Quandt Brothers, NLC Simmentals and her Assurance son last year commanded \$50,000, going to Bell Simmentals. Her dam has been excellent as well; broody made and perfectly uddered with a 361-day calving interval and a 112 WW and 106 YW ratio on her calves. A power packed, beef bull with front pasture eye appeal! ET brother is Lot 11.

LOT 9 N602 - Homo Polled - Homo Black - PB Simmental - ASA# 4572443

BORN		B.WT.		205 ADJ.		205 INDEX		A.D.G.		W.D.A.		365 ADJ.		WT. 1-3		SCROTAL	
03/09/25		104		796		104		3.86		3.72		1303		1115		37.5	
EPD	CE	BW	WW	YW	ADG	MCE	Milk	MWW	STAY	DOC	CW	YG	MB	BF	REA	API	TI
	5.5	3.2	91.5	134.4	0.27	4.2	23.4	69.1	20.3	14	36.2	-0.44	0.00	-0.090	1.02	128.3	81.3
%			15	25	40		50	25	10	25	40	20		25	25		50

SIRE: QB QUANTIFY K52

DAM: TNT E553 - TNT BCR UNIFIED B203 - SYS Z24 - TNT TANKER U263 - SYS U822 - GCF FIRST DREAM P13

A Quantify son with added depth and thickness in an all-around complete package. His sire is a bull we purchased from Quandt Brothers in 2023, where he was one of their high sellers. He adds power and length, with extra stature and depth and is a trait leader for both YW and ADG. His dam is extra broody and extra deep with a perfect calving interval on her 7 calves and her dam was a tremendous Tanker daughter we purchased from Sys Simmentals, who had a 110 WW and 105 YW ratio.

LOT 10 N837 - Homo Polled - Homo Black - PB Simmental - ASA# 4572622

BORN		B.WT.		205 ADJ.		205 INDEX		A.D.G.		W.D.A.		365 ADJ.		WT. 1-3		SCROTAL	
03/12/25		102		810		107		4.02		3.87		1440		1150		39	
EPD	CE	BW	WW	YW	ADG	MCE	Milk	MWW	STAY	DOC	CW	YG	MB	BF	REA	API	TI
	6.4	3.3	104.1	168.3	0.40	4.4	21.4	73.3	17.6	10.9	70.2	-0.21	0.31	-0.049	1.06	147.4	96.5
%			2	1	1			15	30		1		30		20	30	10

SIRE: ES ACCELERATION JA110-4

DAM: TNT K220 - CAMP CAMPBELL E737 - NLC E52 - LRS RANGE BOSS 901Z - NLC B30 - CCR PATHWAY 9354Y

Here is a powerful made, larger framed bull that was our 4th high for YW. His sire was our pick of a tremendous flush of bulls at Eichacker Simmentals in 2022. His calves come easy with extra vigor. He currently ranks in the top 2% for WW, YW, ADG, MWW & CW and is a trait leader for WW, YW and ADG. His 1st daughters calved this spring & possessed nice tight well shaped udders & weaned heavy calves. The Dam to N837 is a larger framed deep bodied cow that has a 369-day calving interval & 106 WW ratio on 2 calves.

SALE BULLS

LOT 11 N643 - Homo Polled - Homo Black - PB Simmental - ASA# 4572484

BORN		B.WT.		205 ADJ.		205 INDEX		A.D.G.		W.D.A.		365 ADJ.		WT. 1-3		SCROTAL	
03/15/25		88		811		NC/ET		3.71		3.71		1298		1090		40.5	
EPD	CE	BW	WW	YW	ADG	MCE	Milk	MWW	STAY	DOC	CW	YG	MB	BF	REA	API	TI
	13.4	-0.5	84.2	125.4	0.26	6.5	31.5	73.5	20.8	11.2	47.7	-0.36	0.09	-0.062	1.12	148.1	85.5
%	20	25	35	40	45	40	10	15	10		15				15	30	40

SIRE: TNT PLATEAU L683

DAM: TNT F567 - TNT PRIDE C232 - HSR C806 - TJ POWER GRID 363Y - HSR T883 - BROOKS ABOVE PAR

Here is a bull that presents the optimum blend of calving ease, maternal and performance with added phenotype and a commanding presence about him. His sire, Plateau, is a son of the popular Assurance, and was one of our high selling bulls in 2023 going to Traxinger Simmentals and Art Rode. We used him on cows and he also worked excellent on heifers. His dam is just a standout cow in our herd. She mates so well with everything we throw at her. She has a perfect calving interval, along with a 111 WW and YW ratio on her first 6 calves, and her dam has been excellent as well; broody made and perfectly uddered with a 361-day calving interval and a 112 WW and 106 YW ratio on her calves.

LOT 12 N856 - Homo Polled - Homo Black - PB Simmental - ASA# 4572641

BORN		B.WT.		205 ADJ.		205 INDEX		A.D.G.		W.D.A.		365 ADJ.		WT. 1-3		SCROTAL	
03/15/25		96		840		111		3.84		3.93		1408		1155		38	
EPD	CE	BW	WW	YW	ADG	MCE	Milk	MWW	STAY	DOC	CW	YG	MB	BF	REA	API	TI
	11.3	1.9	92.6	140.1	0.30	7.3	29	75.2	16.7	13.3	42.3	-0.25	0.38	-0.047	0.83	151.6	93.8
%	35		15	15	25	25	15	10	40	35	25		25			25	20

SIRE: ES ACCELERATION JA110-4

DAM: TNT J186 - GIBBS 8360F BLUEPRINT - TNT D104 - TNT TANKER U263 - TNT Z68 - TNT TUITION U238

Here is an extra long, thick, power bull with added muscle expression. He is our 6th high YW and a top for WW. His sire is a high-performance sire & current trait leader for WW, YW & ADG in the top 2% for all. His dam has a WW ratio of 111 on 3 with a son selling to Rob Miske. The granddam is a top producing Tanker daughter with a WW ratio of 107 on her calves. The maternal grandsire, Gibbs Blueprint was their #1 WW & YW bull. This bull is stacked with performance & very high maternal.

LOT 13 N860 - Homo Polled - Homo Black Blaze - PB Simmental - ASA# 4572645

BORN		B.WT.		205 ADJ.		205 INDEX		A.D.G.		W.D.A.		365 ADJ.		WT. 1-3		SCROTAL	
03/16/25		106		804		106		3.18		3.62		1279		1060		37	
EPD	CE	BW	WW	YW	ADG	MCE	Milk	MWW	STAY	DOC	CW	YG	MB	BF	REA	API	TI
	3.3	4.2	101.3	156.7	0.35	4.2	21.1	71.6	11.4	11.9	54.8	-0.27	0.16	-0.052	1.03	118.8	88.9
%			3	4	10			20		50	5				25		30

SIRE: MALLET STELLAR K204

DAM: TNT J233 - GIBBS 7382E BROAD RANGE - TNT Z124 - TNT TUITION U238 - TNT L9 - JF NEW DIMENSION 903J

He is an extra long stylish made bull with a little extra frame. His sire was the lead off & the top performing Simmental bull at the 2023 Midland bull test & his Dam is a top producing TNT Tanker daughter with a WW ratio of 106 on her calves. The Dam to N860 was a top performer herself, ratioing 112 for WW & YW. She's a larger framed broody made daughter of the very popular multi-trait leader Gibbs Broad Range.

LOT 14 N867 - Homo Polled - Hetero Black - PB Simmental - ASA# 4572652

BORN		B.WT.		205 ADJ.		205 INDEX		A.D.G.		W.D.A.		365 ADJ.		WT. 1-3		SCROTAL	
03/16/25		96		886		117		4.61		4.30		1602		1260		40.5	
EPD	CE	BW	WW	YW	ADG	MCE	Milk	MWW	STAY	DOC	CW	YG	MB	BF	REA	API	TI
	5.1	2.8	95.4	156.6	0.38	3.7	28.4	76	14.1	19.4	49.5	-0.35	0.12	-0.085	0.95	127	88.3
%			10	4	2		20	10		1	10			25	40		30

SIRE: BRIDLE BIT EFFICIENT J160

DAM: TNT K126 - DSR INVINCIBLE 81H - TNT G119 - TNT TANNERITE B369 - TNT B135 - TNT PUNCH Y260

Here is my #1 WW bull & you could tell he was going to come in 1st place early on. He was born with an eye-catching presence & still catches our attention every time he walks by. He was my #1 for WW and our #1 WDA and YW. His sire was the 3rd high gaining bull & most efficient at Bridle Bit Simmentals. That is where he earned his name Efficient. His 1st daughters calved this spring & look to be very efficient easy keepers. The Dam to Lot 14 was one of our top WW & YW heifers herself, & her Dam boasts a 110 WW ratio on her calves. Here is a sure bet bull to add pounds & top-notch replacements.

LOT 15 N685 - Homo Polled - Homo Black - PB Simmental - ASA# 4572523

BORN		B.WT.		205 ADJ.		205 INDEX		A.D.G.		W.D.A.		365 ADJ.		WT. 1-3		SCROTAL	
03/23/25		92		803		105		4.36		3.88		1434		1110		37.5	
EPD	CE	BW	WW	YW	ADG	MCE	Milk	MWW	STAY	DOC	CW	YG	MB	BF	REA	API	TI
	12.3	0.6	84.3	127.1	0.27	7.1	23.9	66	15.6	10.6	43.6	-0.25	0.30	-0.010	1.15	145.5	88.1
%	25	40	35	35	40	30	45	40	50		20		30		10	30	30

SIRE: CLEMSON ELITE 41J

DAM: TNT K299 - GIBBS 7382E BROAD RANGE - TNT G172 - HERBSTER WEST RIVER 5158 - NLC 2071Z - TNT TANKER U263

Here is a thick made, deep bodied bull that is complete in his makeup and hard to fault, and combined with his balanced data set, will allow him to make positive contributions to nearly any breeding program. His sire was a record high selling bull to date at the Clemson Bull test where he earned the Elite status. A combination of performance, feed efficiency, structural soundness and scrotal development. Only a handful of bulls earn the Elite stamp at this bull test every year. His dam, K299, is a beautiful, deep bodied, ideal uddered 2nd calf heifer that stems back to a prolific cow family. She is a maternal sister to TNT Eldorado and their dam has a 114 WW ratio and 110 YW ratio on her 5 calves and she is a maternal sister to Assurance and their dam is the dam to all the 1/2 SimAngus Badger flushmates that are all exceptional. Just a true powerhouse, prolific cow family that works so well with Clemson.

SALE BULLS

LOT 16 N721 - Homo Polled - Homo Black - PB Simmental - ASA# 4572558

BORN		B.WT.		205 ADJ.		205 INDEX		A.D.G.		W.D.A.		365 ADJ.		WT. 1-3		SCROTAL	
04/10/25		100		778		102		4.14		3.86		1365		1035		38	
EPD	CE	BW	WW	YW	ADG	MCE	Milk	MWW	STAY	DOC	CW	YG	MB	BF	REA	API	TI
	8.4	3.4	96.3	158.1	0.39	5.6	17.8	65.9	16.4	10	51	-0.32	0.49	-0.053	1.13	154.9	96.7
%			10	3	2			40	40		10		15		15	20	10

SIRE: CLEMSON ELITE 41J

DAM: TNT H185 - GIBBS 7382E BROAD RANGE - TNT E193 - HSR LEAD OFF C705 - TNT X40 - TNT DUAL FOCUS T249

A longer bodied Clemson with an A+ disposition that has that added neck extension we see in his progeny. We lost Clemson to a broken tool this breeding season and only have two calves coming out of him this coming year, which is really unfortunate, because we continue to love what we see, with exceptional performance and phenotype in his progeny. His dam is a larger framed Broad Range that has a 105 WW and 106 YW ratio on her 4 calves and her dam sold bulls to many of our top end customers.

BLACK 3/4 SIMANGUS BULLS

LOT 17 N523 - Homo Polled - Homo Black - 3/4 SM 1/4 AN - ASA# 4572365

BORN		B.WT.		205 ADJ.		205 INDEX		A.D.G.		W.D.A.		365 ADJ.		WT. 1-3		SCROTAL	
03/01/25		82		823		107		3.84		3.72		1394		1145		36	
EPD	CE	BW	WW	YW	ADG	MCE	Milk	MWW	STAY	DOC	CW	YG	MB	BF	REA	API	TI
	11.8	0.4	93.7	149.2	0.35	7.8	26	71.3	12.8	14.6	65.5	-0.11	0.32	-0.032	0.82	131.6	89.6
%	50		10	10	15	40	35	20		25	4			50	30		30

SIRE: TNT SECURITY L458 - ASA # 4241889

DAM: TNT L279 - MILLARS DUKE 816 - TNT B120 - TNT SUPERIOR X358 - TNT W187 - TNT KNOCK OUT R206

Here is a longer bodied Security son with perfect conformation. Security is a PB Assurance son that worked well on heifers, with EPD's for WW, YW and ADG in the top 5% of the breed. We really love the calves we got out of him. He got hurt and we had to sell him after his breeding season, which is really unfortunate, as his progeny indexed 108 for WW coming off heifers. His dam is a moderate framed, high performance Duke daughter that goes back to a cow that has sold sons to great customers like the Alleys, Bow and Arrow Ranch and Shawn Burgad to name a few.

LOT 18 N527 - Homo Polled - Homo Black - 3/4 SM 1/4 AN - ASA# 4572369

BORN		B.WT.		205 ADJ.		205 INDEX		A.D.G.		W.D.A.		365 ADJ.		WT. 1-3		SCROTAL	
03/02/25		90		741		97		3.23		3.24		1102		996		37.5	
EPD	CE	BW	WW	YW	ADG	MCE	Milk	MWW	STAY	DOC	CW	YG	MB	BF	REA	API	TI
	17.4	-1.1	70.2	104.1	0.21	6.9	27.6	62.7	20.7	13.3	15.8	-0.27	0.02	-0.049	0.54	130.3	70.6
%	10	35					20		5	45		30		35			

SIRE: TNT PLATEAU L683

DAM: TNT D192 - TNT TANKER U263 - TNT X40 - TNT DUAL FOCUS T249 - TNT U48 - S A V FINAL ANSWER 0035

Here is a very eye catching, long sided Plateau son that has excellent phenotype. His sire is a powerful made, deep bodied, very docile son of TNT Assurance that was our 3rd high selling bull in 2024, going to Traxinger Simmentals and Art Rode. We are incredibly happy with the Plateau calves. He sires exceptional phenotype with lots of performance, and he also works well on heifers. His dam is an extremely broody cow that has a 362- day calving interval and indexed 106 for WW and YW on her first 7 calves and her dam was an excellent producer as well.

LOT 19 N533 - Homo Polled - Homo Black Blaze - 3/4 SM 1/4 AN - ASA# 4572375

BORN		B.WT.		205 ADJ.		205 INDEX		A.D.G.		W.D.A.		365 ADJ.		WT. 1-3		SCROTAL	
03/03/25		76		766		100		3.83		3.51		1347		1075		38.5	
EPD	CE	BW	WW	YW	ADG	MCE	Milk	MWW	STAY	DOC	CW	YG	MB	BF	REA	API	TI
	14.2	-2.1	65.7	99.3	0.21	7.7	27.2	59.4	20.7	15.7	32.1	-0.34	0.22	-0.049	0.96	138.2	74.2
%	30	20				40	25		5	15		15		35	15	45	

SIRE: TNT MARKSMAN L500

DAM: TNT L240 - MR SR MIC DROP G1534 - TNT J752 - TNT CONVERGENCE F380 - TNT E566 - BCLR WILD CARD B906

Here is a CE blazed face bull that is extra-long with added eye appeal and stature to go with it, a bull that really catches your eye in the pen! He is sired by a Craftsman son that sold in our 2024 sale to Mallette Simmentals, that is long bodied, deep sided and stylish made, that worked well for us on heifers. His dam is a blazed face 1st calf heifer that stems back to the same cow family as our F567 donor cow, which has lots of added performance in it. Look to him to sire long lasting, eye appealing females.

LOT 20 N538 - Homo Polled - Homo Black - 3/4 SM 1/4 AN - ASA# 4572380

BORN		B.WT.		205 ADJ.		205 INDEX		A.D.G.		W.D.A.		365 ADJ.		WT. 1-3		SCROTAL	
03/04/25		94		778		102		3.53		3.56		1228		1085		36	
EPD	CE	BW	WW	YW	ADG	MCE	Milk	MWW	STAY	DOC	CW	YG	MB	BF	REA	API	TI
	12.7	0.7	82	123.1	0.26	6.4	19	59.9	15.6	3.7	35.1	-0.22	0.34	-0.031	0.77	133.4	82.1
%	40		40	50					45			40		50	40		

SIRE: CLEMSON ELITE 41J

DAM: TNT F556 - TNT BCR UNIFIED B203 - TNT Z22 - TNT TUITION U238 - TNT S177 - B/R NEW FRONTIER 095

Here is a Clemson son that is extra stylish with lots of added eye appeal, length of body and added depth. His sire ended the Clemson bull test as the #1 WDA, #3 ADG at 4.64/112, #3 Gain Index at 115, #3 Overall Total Performance Index at 114, while also being the #3 most efficient with a -0.75 RFI and scanned a huge 18" ribeye. After finishing the test, he came in at 1905 lbs at just 16 months old. WOW! His dam, F556 is a medium framed, broody made Unified daughter with an ideal udder that has a 104 WW ratio on her first 6 calves and maintains a 365-day calving interval. She raised a full sister last year, which is top end of our replacement pen for phenotype.

SALE BULLS

LOT 21 N539 - Homo Polled - Homo Black- 3/4 SM 1/4 AN - ASA# 4572381

BORN		B.WT.		205 ADJ.		205 INDEX		A.D.G.		W.D.A.		365 ADJ.		WT. 1-3		SCROTAL	
03/04/25		86		796		104		4.27		3.70		1374		1130		39.5	
EPD	CE	BW	WW	YW	ADG	MCE	Milk	MWW	STAY	DOC	CW	YG	MB	BF	REA	API	TI
	7.4	0.3	80.3	124.3	0.28	5.2	27.5	67.6	18.6	13.3	41	-0.12	0.22	-0.010	0.71	126.3	78.4
%			45	45	50		20	30	15	45	45				50		

SIRE: TNT EXEMPLIFY K508

DAM: TNT K295 - GIBBS 7382E BROAD RANGE - TNT D252 - LRS UNLIMITED 752A - TNT S17 - TNT FIVE STAR P275

A strong topped, deep bodied, stylish made son of TNT Exemplify, who was our co-high seller in 2023, going to Crosshair Simmentals. We aied to him again this year, we just really love his calves! He is sired by TNT Convergence, a bull that produced calves like him year after year and we are more than pleased with the daughters. His dam is a larger framed, broody made 2nd calver that has a 101 WW ratio on her first two calves and her dam is an excellent S17 x Unlimited daughter.

LOT 22 N599 - Homo Polled - Homo Black - 3/4 SM 1/4 AN - ASA# 4572440

BORN		B.WT.		205 ADJ.		205 INDEX		A.D.G.		W.D.A.		365 ADJ.		WT. 1-3		SCROTAL	
03/09/25		98		834		109		4.05		4.00		1403		1200		39	
EPD	CE	BW	WW	YW	ADG	MCE	Milk	MWW	STAY	DOC	CW	YG	MB	BF	REA	API	TI
	8.8	3.1	94.9	142.6	0.30	6.4	22.3	69.6	14.2	8.8	46	-0.40	0.34	-0.082	1.07	127.5	87.7
%			10	15	35			25			30	4		3	5		35

SIRE: CLEMSON ELITE 41J

DAM: TNT E122 - CONNEALY IN FOCUS 4925 - TNT X102 - TNT TANKER U263 - TNT R77 - HC HUMMER 12M

Here is a stylish, clean fronted, larger framed, long bodied bull that was one of the top for WDA, with extra rear thickness, sired by Clemson, a bull that just keeps producing top performing calves with exceptional phenotype, all stamped the same. His 27 calves this year indexed 105, another powerful group. His dam is a beautiful 4925 daughter with a 108 WW ratio and a 361-day calving interval on her 7 calves, who raised one of our higher selling Southern Comfort heifer bulls in 2021, and a full bother to this bull last year going to Eagle Nest Ranch. She is out of one of our all-time favorite cows X102; a Tanker daughter out of our R77 donor. A maternally packed bull with 5 generations of outstanding, very productive cows backing him.

LOT 23 N600 - Homo Polled - Homo Black - 3/4 SM 1/4 AN - ASA# 4572441

BORN		B.WT.		205 ADJ.		205 INDEX		A.D.G.		W.D.A.		365 ADJ.		WT. 1-3		SCROTAL	
03/09/25		98		872		114		3.75		3.93		1361		1180		38.5	
EPD	CE	BW	WW	YW	ADG	MCE	Milk	MWW	STAY	DOC	CW	YG	MB	BF	REA	API	TI
	5.2	0.8	83.7	129	0.28	3.7	34.7	76.5	13.7	10.7	36.1	-0.24	0.10	-0.041	0.78	108.1	77.6
%			35	35	50		1	5				35		35	35		

SIRE: WINC LEADING EDGE 227K

DAM: TNT H110 - TNT FINAL ANSWER W215 - TNT F108 - TNT REVENANT C217 - TNT D234 - TNT BCR UNIFIED B203

An extra docile, extra thick, deep bodied bull that was our 3rd high for WW and he hasn't slowed down since! He is sired by Leading Edge, a deep, thick, eye appealing sire that really stamped his calves with his look with an extra shot of performance. He is sired by the \$140,000 W/C Revolution, a big-time breeding bull with extra growth. His dam, H110, is a larger framed, ideal uddered, TNT Final Answer daughter, with a 108 WW and 107 YW ratio on her first 3 calves. Her dam is an ideal uddered Revenant daughter, who is the granddam to TNT Rest EZ, a bull we retained for use on heifers.

LOT 24 N621 - Homo Polled - Homo Black - 3/4 SM 5/32 AN 3/32 AR - ASA# 4572461

BORN		B.WT.		205 ADJ.		205 INDEX		A.D.G.		W.D.A.		365 ADJ.		WT. 1-3		SCROTAL	
03/12/25		96		862		112		3.61		3.92		1386		1165		40	
EPD	CE	BW	WW	YW	ADG	MCE	Milk	MWW	STAY	DOC	CW	YG	MB	BF	REA	API	TI
	4.7	3.9	91.8	140.1	0.30	4.6	30.5	76.3	17.4	15.7	59.5	-0.20	0.17	-0.055	0.84	115.5	79.6
%			15	20	35		10	10	25	15	10	50		25	25		

SIRE: MR NLC TESTAMENT 2661K

DAM: TNT J179 - TNT DEFENDER F405 - TNT F161 - TNT TANNERITE B369 - TNT B143 - TNT PUNCH Y260

Here is an all-around beef machine of a bull with thickness, volume and tons of performance, our 5th high WW, that excels phenotypically; bred to add pounds and profitability! His sire was the high seller at NLC Simmentals 2023 sale, where he was the #1 WW and YW bull, indexing 124 for both! His granddam was 17 years old and still had a perfect udder and feet and she is a maternal sister to TNT Unifieds dam, which was another reason we fell in love with him. He offers lots of performance, depth and thickness in a little larger frame, a trait leader for WW and YW with top 1% WW and 4% YW. His dam is a beauty! A moderate framed, ideal uddered, extra broody Defender daughter that goes back to B143, an L9 x Punch ET who raised the top WW heifer out of 134 heifers when she was just a heifer.

LOT 25 N660 - Homo Polled - Homo Black - 3/4 SM 1/4 AN - ASA# 4572501

BORN		B.WT.		205 ADJ.		205 INDEX		A.D.G.		W.D.A.		365 ADJ.		WT. 1-3		SCROTAL	
03/17/25		96		786		103		4.08		3.72		1362		1085		37.5	
EPD	CE	BW	WW	YW	ADG	MCE	Milk	MWW	STAY	DOC	CW	YG	MB	BF	REA	API	TI
	10.7	0.8	85.8	134.8	0.31	7.5	18.3	61.2	13.5	7.9	33.8	-0.25	0.23	-0.038	0.82	123.2	81.7
%			25	30	30	45						35		50	30		

SIRE: CLEMSON ELITE 41J

DAM: TNT K285 - TNT ROYALTY H335 - TNT A36 - A A R TEN X 7008 S A - TNT Y99 - TNT TUITION U238

Another extra-long, super tame, medium framed Clemson son that carries the extreme eye appeal that his sire consistently stamps his calves with. He was a record high selling bull to date at the Clemson Bull test where he earned the Elite status. A combination of performance, feed efficiency, structural soundness and scrotal development. Only a handful of bulls earn the Elite stamp at this bull test every year. His dam is a longer bodied TNT Royalty daughter out of a long lasting Ten X daughter that has sold many, many sons in the sale to top end breeders.

SALE BULLS

LOT 26 N661 - Homo Polled - Homo Black Blaze - 3/4 SM 1/4 AN - ASA# 4572502

BORN		B.WT.		205 ADJ.		205 INDEX		A.D.G.		W.D.A.		365 ADJ.		WT. 1-3		SCROTAL	
03/17/25		94		785		102		3.89		3.68		1356		1075		36	
EPD	CE	BW	WW	YW	ADG	MCE	Milk	MWW	STAY	DOC	CW	YG	MB	BF	REA	API	TI
	9.7	1	91.9	157	0.41	4.7	25.4	71.3	17.6	15.8	49.5	-0.21	0.33	-0.036	0.89	140.2	89
%			15	5	2		40	20	25	15	25	45		50	20	45	30

SIRE: TNT TRADEMARK K629

DAM: TNT K265 - GIBBS 7382E BROAD RANGE - TNT G711 - TNT LEGACY D345 - TNT E564 - BCLR WILD CARD B906

Here is a moderate framed, extra deep bodied, very docile blazed face son of TNT Trademark, a bull we co-own with Mallett Simmentals that was our #4 WW and top gaining bull in our 2023 sale. He looks exceptional as a coming 4-year-old. He is a trait leader for WW, YW, ADG with top 3% YW and 1% ADG. His dam is an absolutely beautiful 2nd calver that is extra broody and deep and is a maternal sister to Lot 5, who has been one of our best calves all summer long. A high growth bull with added eye appeal.

LOT 27 N662 - Homo Polled - Homo Black - 3/4 SM 1/4 AN - ASA# 4572503

BORN		B.WT.		205 ADJ.		205 INDEX		A.D.G.		W.D.A.		365 ADJ.		WT. 1-3		SCROTAL	
03/17/25		90		758		99		4.17		3.66		1357		1070		39.5	
EPD	CE	BW	WW	YW	ADG	MCE	Milk	MWW	STAY	DOC	CW	YG	MB	BF	REA	API	TI
	9.2	0.2	83.5	141	0.36	5.5	24.5	66.1	17.3	12.7	62.3	-0.30	0.27	-0.026	1.40	133.3	83.3
%			35	20	10		45	35	30	50	5	20			1		50

SIRE: TNT LONG RANGE J408 - ASA # 3942420

DAM: TNT K270 - GIBBS 7056E S. COMFORT - TNT F189 - S D S NIGHTRIDE 611D - TNT C087 - JF SIGNATURE 3268A

A phenotype standout with extra length, thickness and depth, a bull that is hard to find a hole in! He is sired by TNT Long Range, a bull that sold to ST Genetics in our 2022 sale, who is now a trait leader for YW and ADG, with top 1% REA. Our Long Range daughters are doing excellent for us as well and have lots of eye appeal and depth with beautiful udder quality. His dam is a broody, medium framed 2nd calver with a picture perfect udder and ideal foot quality, that goes back to an extra broody cow that has a 102 WW and 103 YW ratio on her five calves.

LOT 28 N667 - Homo Polled - Homo Black - 3/4 SM 1/4 AN - ASA# 4572507

BORN		B.WT.		205 ADJ.		205 INDEX		A.D.G.		W.D.A.		365 ADJ.		WT. 1-3		SCROTAL	
03/18/25		92		846		110		4.16		4.09		1459		1190		39.5	
EPD	CE	BW	WW	YW	ADG	MCE	Milk	MWW	STAY	DOC	CW	YG	MB	BF	REA	API	TI
	8.6	3	87.6	135	0.30	7.5	22.2	65.9	18.5	9.9	46.4	-0.34	0.11	-0.074	0.96	120.6	77.4
%			20	25	35	45		40	20		30	15		10	15		

SIRE: CLEMSON ELITE 41J

DAM: TNT H208 - GIBBS 7393E TRIBUTE - TNT E101 - TNT TANKER U263 - TNT W179 - S A V FINAL ANSWER 0035

Here is an extra powerful, high performance, deep bodied bull that possesses extra length and stature. He was our 15th high WW bull out of 182 natural calves and he continued on with excellent gain, a top for WDA. His sire finished the Clemson test as the #1 WDA, #3 ADG at 4.64/112, #3 Gain Index at 115, #3 Overall Total Performance Index at 114, while also being the #3 most efficient with a -0.75 RFI and scanned a huge 18" ribeye. Very impressive! His dam is a deep, long bodied cow that has done well, with all three sons selling in the sale and her bred heifer was our 13th high for WW out of 129. She has a 106 WW and YW ratio on her first 4 calves, back to a dam that had 11 calves for us.

LOT 29 N670 - Homo Polled - Homo Black - 3/4 SM 5/32 AR 3/32 AN - ASA# 4572509

BORN		B.WT.		205 ADJ.		205 INDEX		A.D.G.		W.D.A.		365 ADJ.		WT. 1-3		SCROTAL	
03/18/25		98		868		113		4.48		4.23		1499		1230		35	
EPD	CE	BW	WW	YW	ADG	MCE	Milk	MWW	STAY	DOC	CW	YG	MB	BF	REA	API	TI
	0.2	4.5	100.4	146	0.28	1.9	32.3	82.4	18.6	15	31.8	-0.35	0.05	-0.090	0.69	107.9	80.7
%			3	15	50		4	1	15	25		10		3	50		

SIRE: WINC LEADING EDGE 227K

DAM: TNT G721 - TNT IGNITE D370 - TNT Z63 - MR NLC COMPLETE X0080 - TNT U27 - TNT GUNNER N208

Here is a hetero black POWERHOUSE of a bull with extra size, growth, ruggedness and performance, as our 4th high WW, 3rd high WDA and 9th high YW, sired by Leading Edge, a medium framed powerhouse bull that is a thick, wide topped son of the \$140,000 W/C Revolution, that offers lots of eye appeal. He crossed very well with our larger framed cows like G721, who was our #2 WW and YW heifer herself, while boasting an impressive 108 WW ratio on her first five calves. Her dam was an exceptional cow as well, with a 110 WW and 109 YW ratio on her 8 calves and a perfect calving interval.

LOT 30 N882 - Homo Polled - Homo Black - 3/4 SM 1/4 AN - ASA# 4572667

BORN		B.WT.		205 ADJ.		205 INDEX		A.D.G.		W.D.A.		365 ADJ.		WT. 1-3		SCROTAL	
03/21/25		102		843		111		3.93		3.99		1406		1150		40	
EPD	CE	BW	WW	YW	ADG	MCE	Milk	MWW	STAY	DOC	CW	YG	MB	BF	REA	API	TI
	4.6	3.9	101	159	0.36	4.4	24.8	75.2	21.3	12.5	55	-0.30	0.28	-0.040	1.20	134.7	88.3
%			3	4	10		45	10	4		15	20		50	2		35

SIRE: ES ACCELERATION JA110-4

DAM: TNT H159 - GIBBS 7393E TRIBUTE - TNT D126 - CCR WIDE RANGE 9005A - TNT A12 - A A R TEN X 7008 S A

This bull is my 9th high WW in a group of 106 and was the 3rd high for WDA. He has a little extra frame to go with his extra length. He inherited performance & extra good looks from both sides of this pedigree. His sire has done everything we hoped for. Unfortunately, we had to sell him early in the breeding season this year due to an injury. His Dam is a little larger framed very productive cow. Her 1st calf sold to longtime customer Ryan Jurjens & then she raised a set of twin heifers who are full sisters to N882. They are both exceptionally made just like him. He is a sure bet bull to add pounds & top-notch replacements.

SALE BULLS

LOT 31 N886 - Homo Polled - Homo Black Baldy - 3/4 SM 1/4 AN - ASA# 4572672

BORN		B.WT.		205 ADJ.		205 INDEX		A.D.G.		W.D.A.		365 ADJ.		WT. 1-3		SCROTAL	
03/23/25		90		812		107		3.71		3.78		1376		1080		34	
EPD	CE	BW	WW	YW	ADG	MCE	Milk	MWW	STAY	DOC	CW	YG	MB	BF	REA	API	TI
	7.8	2.2	84.9	125	0.25	5.1	19.4	61.8	19.4	16.2	23.2	-0.24	0.29	-0.037	0.63	130	79.8
%			30	45					10	15		35		50			

SIRE: MALLETT STELLAR K204

DAM: TNT K224 - RFS FIRST CLASS F65 - NLC D18 - LRS RANGE BOSS 901Z - NLC AMBER - LBR RIGHT FOCUS W271

He is a bull with a little extra frame length & eye appeal. His sire consistently stamps his calves in his image. He was the top performing & lead off Simmental bull at the 2023 Midland bull test. His Dam is a big bodied, perfect uddered very docile cow. She has a WW ratio of 105 on her first 2 calves. Her daughter from last year is one of our favorite bred heifers. Her Dam D18 was the 8th high WW heifer herself for Nelson Livetsock. The granddam has a 107 WW & 108 YW ratio for Nelsons as a 13 year old cow & is still in their herd. A nice cow family.

LOT 32 N687 - Homo Polled - Homo Black - 3/4 SM 1/4 AN - ASA# 4572525

BORN		B.WT.		205 ADJ.		205 INDEX		A.D.G.		W.D.A.		365 ADJ.		WT. 1-3		SCROTAL	
03/24/25		104		883		115		4.45		4.26		1498		1215		41.5	
EPD	CE	BW	WW	YW	ADG	MCE	Milk	MWW	STAY	DOC	CW	YG	MB	BF	REA	API	TI
	7.5	4.6	92.3	142.3	0.31	4.4	24.8	70.8	18.4	13.4	44.8	-0.26	0.29	-0.054	0.84	127.8	82.6
%			15	20	30		45	20	20	40	35	30		25	25		

SIRE: QB QUANTIFY K52

DAM: TNT H124 - WERNER FLAT TOP 4136 - TNT F152 - NPS STATUS C186 - TNT X27 - MR NLC SUPERIOR S6018

Here is a true BEEF BULL with extra thickness, volume, width and natural fleshing ability, an extra gentle standout that commanded the top spot as our #1 WW bull, to go along with his added stature, plus he was our 2nd high WDA and 10th high YW. His sire is a bull we purchased from Quandt Brothers in 2023, where he was one of their high sellers. He was their 5th high YW bull out of an ideal uddered dam. He is a trait leader for YW and ADG. His dam is a larger framed, ideal made cow with a perfect 365-day calving interval and her dam did as well, while also boasting a 106 WW and 103 YW ratio on her 6 calves. She is a maternal sister to our excellent A99 cow, the dam to TNT Diversify and TNT Resolution! A true power mating on both sides!

LOT 33 N745 - Homo Polled - Homo Black - 3/4 SM 1/4 AN - ASA# 4572574

BORN		B.WT.		205 ADJ.		205 INDEX		A.D.G.		W.D.A.		365 ADJ.		WT. 1-3		SCROTAL	
04/05/25		92		823		109		3.47		3.86		1345		1055		38	
EPD	CE	BW	WW	YW	ADG	MCE	Milk	MWW	STAY	DOC	CW	YG	MB	BF	REA	API	TI
	10.2	-0.3	83.6	131.1	0.30	6.9	26.7	68.5	16.3	10	42.4	-0.21	0.55	-0.028	0.86	147	90.2
%		50	35	35	35		30	25	40		40	45	30		25	35	30

SIRE: ES ACCELERATION JA110-4

DAM: TNT H166 - GIBBS 7393E TRIBUTE - TNT C045 - CONNEALY CAPITALIST 028 - TNT A70 - TNT SUPERIOR X358

Here is a docile, very complete made, high WW bull. His sire is powerful made, long bodied, high growth & very consistent. He currently ranks in the top 3% or higher for WW, YW, ADG, MWW & CW. We calved his first daughters this year. They are very productive with nice tight udders. His dam is a very docile broody made easy keeper out of the tremendous maternal sire Tribute. He ranks in the top 1% for milk & 2% for stability. This is a well-rounded mating.

BLACK 5/8 SIMANGUS BULLS

LOT 34 N506 - Homo Polled - Homo Black - 5/8 SM 3/8 AN - ASA# 4572348

BORN		B.WT.		205 ADJ.		205 INDEX		A.D.G.		W.D.A.		365 ADJ.		WT. 1-3		SCROTAL	
02/25/25		82		779		102		3.83		3.53		1362		1100		38.5	
EPD	CE	BW	WW	YW	ADG	MCE	Milk	MWW	STAY	DOC	CW	YG	MB	BF	REA	API	TI
	11.7	-0.3	83.9	131.7	0.30	6.3	25.7	67.1	14.2	13.8	49.1	0.02	0.56	0.013	0.56	144	89.8
%	50	50	30	35	35		35	35		35	25		30			40	30

SIRE: TNT MARKSMAN L500

DAM: TNT L384 - GIBBS 7382E BROAD RANGE - TNT D159 - S SUMMIT 956 - TNT B73 - TNT SUPERIOR X358

An attractive made, extra-long bodied son of TNT Marksman, a bull that Mallette Simmentals in TX purchased out of a strong Craftsman flush we sold in 2023. Marksman was the calving ease one in the flush and worked well on heifers for us, and is a long bodied, stylish made, deep bodied bull. His dam is a first calf heifer that has an ideal udder and extra depth, and her dam has been exceptional for us, with a 103 WW and 105 YW ratio and a 364-day calving interval. She is a beautiful daughter of the cow maker TNT Tanker. The Tanker daughters last forever, we just love them! She is also the dam to Lot 64.

LOT 35 N518 - Homo Polled - Homo Black - 5/8 SM 3/8 AN - ASA# 4572360

BORN		B.WT.		205 ADJ.		205 INDEX		A.D.G.		W.D.A.		365 ADJ.		WT. 1-3		SCROTAL	
02/28/25		87		785		102		3.68		3.56		1357		1100		39	
EPD	CE	BW	WW	YW	ADG	MCE	Milk	MWW	STAY	DOC	CW	YG	MB	BF	REA	API	TI
	11.6	0.3	75.5	125.8	0.31	6.1	29.3	66.5	13.9	13.8	43.4	-0.09	0.64	-0.024	0.55	145	87.2
%	50			45	30		15	35		35	35		20			35	35

SIRE: TNT MARKSMAN L500

DAM: TNT L251 - TNT ASSURANCE J455 - TNT D101 - MR NLC COMPLETE X0080 - TNT Y5 - MYTTY IN FOCUS

A long bodied, long strided bull, sired by TNT Marksman, who is a flushmate to TNT Perfection, a sire of some top end, high performance calves in the sale. They were both part of an extremely popular flush that sold in 2024. His dam is a first calf heifer sired by Assurance. We were incredibly pleased with our Assurance daughters. They have a little extra frame and excellent feet and udder quality, and his dam is exactly that! His granddam is an extra stylish, super deep Mr Complete daughter that has raised some excellent females, back to Y5 who was also another top producer for us. Lots of longevity in this mating.

SALE BULLS

LOT 36 N522 - Homo Polled - Homo Black - 5/8 SM 3/8 AN - ASA# 4572364

BORN		B.WT.		205 ADJ.		205 INDEX		A.D.G.		W.D.A.		365 ADJ.		WT. 1-3		SCROTAL	
03/01/25		96		814		106		3.92		3.75		1379		1155		37	
EPD	CE	BW	WW	YW	ADG	MCE	Milk	MWW	STAY	DOC	CW	YG	MB	BF	REA	API	TI
	10.3	0.7	95.5	149.8	0.34	4.7	27.5	75.1	16.3	17.3	46.9	-0.21	0.49	-0.037	0.86	146.6	94.9
%			10	10	15		20	10	40	10	30	45	40	50	25	35	15

SIRE: TNT PLATEAU L683

DAM: TNT K257 - TNT CONVERGENCE F380 - TNT F136 - G A R PROPHET - TNT D113 - JF SIGNATURE 3268A

Here is a powerhouse of a bull with added performance, extra depth of body and a touch more stature with the A+ disposition of his sire. Plateau is a powerful made, deep bodied, very docile son of TNT Assurance that was our 3rd high selling bull in 2024, going to Traxinger Simmentals and Art Rode. We are incredibly happy with the Plateau calves. They offer exceptional phenotype with extra depth of body. His dam is one of my favorite; a beautiful, super deep bodied Convergence daughter with a 104 WW ratio on her first two calves, with her Comfort Zone son selling to Alley Ranch last year. His granddam, F136, is a perfect uddered Prophet daughter with a 365-day calving interval who raised one of our high-selling bulls in 2024, going to Kjelgaard Simmentals, who is a full brother to this bulls dam.

LOT 37 N529 - Homo Polled - Homo Black - 5/8 SM 3/8 AN - ASA# 4572371

BORN		B.WT.		205 ADJ.		205 INDEX		A.D.G.		W.D.A.		365 ADJ.		WT. 1-3		SCROTAL	
03/02/25		78		773		101		3.46		3.55		1241		1090		37	
EPD	CE	BW	WW	YW	ADG	MCE	Milk	MWW	STAY	DOC	CW	YG	MB	BF	REA	API	TI
	18.6	-3.3	75.1	118.1	0.27	10.3	28.2	65.7	20.6	16	31.3	-0.21	0.26	-0.035	0.68	151.7	82.5
%	5	10				10	20	40	5	15		45		50		25	

SIRE: TNT RESOLUTION L436

DAM: TNT H190 - GIBBS 7056E S. COMFORT - TNT F125 - TNT BCR UNIFIED B203 - TNT D161 - CONNEALY IN FOCUS 4925

Here is a bull that will work on heifers but is so much more than just a heifer bull! He is a very strong topped, big volumed, deep bodied bull sired by TNT Resolution, our 2nd high selling bull in 2024 going to Kenner Simmentals. He is a bull that has so much depth, length and thickness to go with his royally bred pedigree; a phenotype and genetic standout. He was our 4th high ADG, 9th high YW and 15th high WDA, sired by TNT Assurance, and had a 104 WW index on his first calf crop! His dam is a moderate framed, broody made, deep bodied cow, stacked with 4 generations of calving ease in her pedigree. She crossed really well with Resolution, providing power and calving ease in one package!

LOT 38 N532 - Homo Polled - Homo Black - 5/8 SM 3/8 AN - ASA# 4572374

BORN		B.WT.		205 ADJ.		205 INDEX		A.D.G.		W.D.A.		365 ADJ.		WT. 1-3		SCROTAL	
03/03/25		84		752		98		3.69		3.55		1237		1085		36	
EPD	CE	BW	WW	YW	ADG	MCE	Milk	MWW	STAY	DOC	CW	YG	MB	BF	REA	API	TI
	17.3	-0.9	70.6	105.9	0.22	8.8	30.1	65.3	21.6	8.4	28.3	-0.14	0.18	-0.024	0.51	140.4	74.4
%	10	40				25	10	40	3							45	

SIRE: TNT PLATEAU L683

DAM: TNT F212 - JF SIGNATURE 3268A - TNT T34 - K C F BENNETT TOTAL - TNT R170 - S A V 8180 TRAVELER 004

Here is a multi-purpose bull, offering calving ease with added frame and length of body. We are really impressed with our Plateau calves. He is a calving ease son of Assurance that was our 3rd high selling bull in 2024, going to Traxinger Simmentals and Art Rode. They offer exceptional phenotype with lots of performance, while also working well on heifers. His dam, F212, is an extra broody, larger framed cow that has a 104 WW and 101 YW ratio, with past sons selling to Bolme Ranch and Bachler Farms and her dam was the dam to the ABS sire TNT Punch along with many other bulls that sold to top customers. His maternal sister is the dam to Lot 58.

LOT 39 N534 - Homo Polled - Homo Black - 5/8 SM 3/8 AN - ASA# 4572376

BORN		B.WT.		205 ADJ.		205 INDEX		A.D.G.		W.D.A.		365 ADJ.		WT. 1-3		SCROTAL	
03/03/25		94		842		110		4.72		4.08		1464		1250		36.5	
EPD	CE	BW	WW	YW	ADG	MCE	Milk	MWW	STAY	DOC	CW	YG	MB	BF	REA	API	TI
	5.6	2.4	88.4	137.4	0.31	5.4	29.1	73.2	13.4	12.8	50.1	-0.33	-0.03	-0.075	0.96	100.6	75.4
%			20	25	30		15	15		50	20	15		10	15		

SIRE: TNT PLATEAU L683

DAM: TNT E184 - TNT BCR UNIFIED B203 - TNT C036 - JF SIGNATURE 3268A - TNT W18 - S A V FINAL ANSWER 0035

An absolute STUD with outlier thickness, muscle shape and packed with sheer performance with ideal phenotype to top it all off, our 6th high gaining bull, 10th high WDA and a top for WW and YW! Plateau really worked well for us. His progeny possess his depth of body and flank, nice clean front and excellent phenotype, while moderating the calving ease. Plateau on E184 was just a complete home run package. His maternally driven Unified x Signature dam has impeccable udder quality and stands in ideal feet and has a 105 WW and 104 YW ratio and a 363-day calving interval on her seven calves. She stems back to an excellent Final Answer daughter with a 104 WW and 107 YW ratio on her 7 calves.

LOT 40 N548 - Homo Polled - Homo Black - 5/8 SM 3/8 AN - ASA# 4572390

BORN		B.WT.		205 ADJ.		205 INDEX		A.D.G.		W.D.A.		365 ADJ.		WT. 1-3		SCROTAL	
03/05/25		82		764		100		4.31		3.68		1306		1120		36.5	
EPD	CE	BW	WW	YW	ADG	MCE	Milk	MWW	STAY	DOC	CW	YG	MB	BF	REA	API	TI
	13	-2.6	84	136.2	0.33	8.3	28.5	70.5	20.2	14.4	43	-0.15	0.32	-0.028	0.68	150.3	88.1
	40	15	30	25	20	30	15	20	10	30	40					30	35

SIRE: TNT ASSURANCE J455

DAM: TNT F215 - S D S NIGHTRIDE 611D - TNT D119 - MOHNEN IMPRESSIVE 1093 - TNT B109 - TNT SCHOLAR X321

A clean fronted bull with extra depth and length of body to go with it. He is a 7th generation SimAngus out of Assurance and the dam to TNT Comfort Zone. We can't say enough about all the things Assurance does right. His first 26 sons have averaged over \$15,000, and two of his sons getting a lot of attention are TNT Resolution, owned by Kenner Simmentals and TNT Plateau, owned by Traxinger Simmentals and Art Rode and TNT Youngblood, owned by Bell Simmentals. He currently is in the top 1% for WW, YW, ADG and MWW. Stacking that performance with the calving ease of F215, who has a BW ratio of 90 on her six calves, along with a 102 WW and 101 YW ratio, was a great cross. A royally bred mating.

SALE BULLS

LOT 41 N805 - Homo Polled - Homo Black - 5/8 SM 3/8 AN - ASA# 4572589

BORN		B.WT.		205 ADJ.		205 INDEX		A.D.G.		W.D.A.		365 ADJ.		WT. 1-3		SCROTAL	
03/05/25		78		763		101		3.92		3.63		1312		1105		40.5	
EPD	CE	BW	WW	YW	ADG	MCE	Milk	MWW	STAY	DOC	CW	YG	MB	BF	REA	API	TI
	13.6	-1.7	86.9	132.1	0.28	7.1	24.8	68.2	14	15.2	31.6	-0.09	0.32	0.018	0.71	136.1	87.6
%	35	25	25	30	50	50	45	30		20					50	50	35

SIRE: TNT EXEMPLIFY K508

DAM: TNT J174 - GIBBS 7382E BROAD RANGE - TNT E120 - TNT BCR UNIFIED B203 - TNT B6 - S A V ANGUS VALLEY 1867

Here is a royally bred phenotype standout. His sire was a sale feature in 2023 going to Crosshair Simmentals that we AI'd to & so glad we did. He is a high growth very high maternal sire. His Dam has a WW ratio of 112 & ended up in Shanons donor pen. The dam to N805 has been exceptional. Her first calf sired by Duke is TNT Dynasty who has some tremendous sons in the sale. She is a daughter of the very popular Gibbs Broad Range who was still breeding cows for us this summer at 8 years of age. The cow family traces back to our great R77 donor who produced several top AI sires.

LOT 42 N552 - Homo Polled - Homo Black - 5/8 SM 3/8 AN - ASA# 4572394

BORN		B.WT.		205 ADJ.		205 INDEX		A.D.G.		W.D.A.		365 ADJ.		WT. 1-3		SCROTAL	
03/06/25		90		816		106		3.60		3.78		1314		1145		36	
EPD	CE	BW	WW	YW	ADG	MCE	Milk	MWW	STAY	DOC	CW	YG	MB	BF	REA	API	TI
	11.1	-0.3	89.3	132.8	0.27	4.5	28.4	72.9	19.9	10.6	51.4	-0.04	0.52	-0.010	0.60	152.9	91.8
%		50	20	30			20	15	10		20		35			25	25

SIRE: MR NLC TESTAMENT 2661K

DAM: TNT H114 - BASIN PAYWEIGHT 1682 - TNT F103 - CLRS AFTER SHOCK 604 A - TNT C115 - JF SIGNATURE 3268A

Here is a stylish made, long sided bull with lots of volume and depth of rib. His sire was the high selling bull at NLC Simmentals 2023 sale, where he was the #1 WW and YW bull, indexing 124 for both! He offers lots of performance, depth and thickness in a little larger frame and is a trait leader for WW and YW with top 1% WW and 4% YW. Excited to calve out his daughters, he should be an excellent female maker as well. His dam is a super easy fleshing, broody made, ideal uddered cow with a 106 WW and YW ratio on her calves and her dam is another strong producer, with a 106 WW and 108 YW ratio and a perfect calving interval.

LOT 43 N557 - Homo Polled - Homo Black - 5/8 SM 3/8 AN - ASA# 4572398

BORN		B.WT.		205 ADJ.		205 INDEX		A.D.G.		W.D.A.		365 ADJ.		WT. 1-3		SCROTAL	
03/06/25		100		835		NC/ET		3.33		3.60		1221		1090		38.5	
EPD	CE	BW	WW	YW	ADG	MCE	Milk	MWW	STAY	DOC	CW	YG	MB	BF	REA	API	TI
	4.2	4.5	100.9	150.8	0.31	3.4	29.6	80	15.8	11.9	49.3	-0.18	0.23	-0.043	0.76	117.2	85.6
%			3	10	30		15	2	45		25			35	40		40

SIRE: TNT EXEMPLIFY K508

DAM: TNT J112 - GIBBS 7056E S. COMFORT - TNT Z14 - TNT SUPERIOR X358 - TNT T36 - LCOC-GLXY YIELD GRADE390

Here is a docile, 4th generation SimAngus that offers extra length and depth in a stylish, well put together package. My favorite bred heifer out of over 195 heifers is a full sister to this bull and we used a full brother on our cows this summer. Their sire was our co-high seller in 2023 going to Crosshair Simmentals. We sampled him in our AI program and really like the calves we got, so we used him even more this year. Their dam is the dam to many bulls in the sale this year. She was our #3 WW and #1 YW heifer herself. She has a 107 WW and 105 YW ratio on her 3 natural calves. Her dam had a 368-day calving interval on her 9 calves, with a 108 WW and 111 YW ratio. He is stacked with performance on both sides of his pedigree.

LOT 44 N566 - Homo Polled - Homo Black - 5/8 SM 3/8 AN - ASA# 4572408

BORN		B.WT.		205 ADJ.		205 INDEX		A.D.G.		W.D.A.		365 ADJ.		WT. 1-3		SCROTAL	
03/07/25		100		787		NC/ET		3.92		3.59		1258		1085		41	
EPD	CE	BW	WW	YW	ADG	MCE	Milk	MWW	STAY	DOC	CW	YG	MB	BF	REA	API	TI
	4.7	3.5	85.7	133.8	0.30	5	29.8	71.9	14.7	12.8	50.4	-0.16	0.45	-0.028	0.83	124.5	83.5
%			25	30	35		10	15		50	20		45		30		50

SIRE: TNT PERFECTION L496

DAM: TNT J112 - GIBBS 7056E S. COMFORT - TNT Z14 - TNT SUPERIOR X358 - TNT T36 - LCOC-GLXY YIELD GRADE390

A longer sided, extra heavy muscled, extra docile bull with a touch of extra frame to go with. He is sired by one of our high selling bulls from 2024, Perfection, a Craftsman ET that was an extremely high-performance bull since his birth and was a top for WDA and YW. He is a very thick topped bull with extra muscle expression and added length. His dam is our excellent J112 cow that really clicks with anything we mate to her. She has calves from four different sires in the sale and all are exceptional. Her dam was one of our best. She had a 368-day calving interval on her 9 calves, with a 108 WW and 111 YW ratio, with sons selling to great customers like Bow and Arrow, Trade Wind Ranch and Joe Wagner to name a few. He is stacked with performance! He is a flushmate to Lot 47.

LOT 45 N581 - Homo Polled - Homo Black - 5/8 SM 3/8 AN - ASA# 4572423

BORN		B.WT.		205 ADJ.		205 INDEX		A.D.G.		W.D.A.		365 ADJ.		WT. 1-3		SCROTAL	
03/07/25		90		829		108		4.33		3.97		1407		1200		36.5	
EPD	CE	BW	WW	YW	ADG	MCE	Milk	MWW	STAY	DOC	CW	YG	MB	BF	REA	API	TI
	8.4	2.1	95.4	149.3	0.34	4.2	25.6	73.2	11	13.6	56.5	-0.15	0.37	-0.039	0.76	124	89.4
%			10	10	15		35	15		40	15			50	40		30

SIRE: TNT TRADEMARK K629

DAM: TNT F139 - TNT BCR UNIFIED B203 - TNT D139 - JF SIGNATURE 3268A - TNT Y38 - S A V BRAND NAME 9115

Here is a deep bodied, extra thick, extra stylish bull that is hard to fault. He is built like his sire, Trademark, who was our 4th high WW bull himself, and he really stamps all of his calves the same. He was purchased by Mallett Simmentals as we were able to utilize him on pasture, since they fall breed. His dam, F139, is a larger framed, ideal uddered Unified daughter, bringing very strong maternal genetics to the table. This bull really puts it all together in one package.

SALE BULLS

LOT 46 N608 - Homo Polled - Homo Black - 5/8 SM 3/8 AN - ASA# 4572448

BORN		B.WT.		205 ADJ.		205 INDEX		A.D.G.		W.D.A.		365 ADJ.		WT. 1-3		SCROTAL	
03/10/25		98		766		100		3.41		3.44		1178		1030		36.5	
EPD	CE	BW	WW	YW	ADG	MCE	Milk	MWW	STAY	DOC	CW	YG	MB	BF	REA	API	TI
	8.1	3	92.9	148.7	0.35	6.6	28.7	75	19.8	12.5	38.8	-0.09	0.69	-0.020	0.50	156.6	94.9
%			15	10	15		15	10	10		50		15			20	15

SIRE: TNT ASSURANCE J455

DAM: TNT D134 - MOHNEN IMPRESSIVE 1093 - TNT B108 - TNT SCHOLAR X321 - TNT Z116 - TNT SCHOLAR X321

Here is a medium framed, extra thick 5th generation SimAngus with extra style and a Mohnen Impressive front end that was a top for WDA. His sire is one to build a herd around. He was our high seller in 2022. His dam is no doubt one of the best Tanker daughters we have ever owned and his sire, S. Comfort, has been exceptional for us, a heifer bull with high growth and perfect uddered, outstanding, very docile daughters. We were so anxious to get calves out of Assurance and he has surpassed our expectations, a very consistent sire group that are made in his image and have his quiet disposition. His dam, D134, is a moderate framed, deep bodied cow with a 364-day calving interval and a 102 WW ratio on her 8 calves.

LOT 47 N620 - Homo Polled - Homo Black - 5/8 SM 3/8 AN - ASA# 4572460

BORN		B.WT.		205 ADJ.		205 INDEX		A.D.G.		W.D.A.		365 ADJ.		WT. 1-3		SCROTAL	
03/12/25		100		846		NC/ET		3.41		3.77		1301		1120		40.5	
EPD	CE	BW	WW	YW	ADG	MCE	Milk	MWW	STAY	DOC	CW	YG	MB	BF	REA	API	TI
	7.2	3.2	88.8	141.4	0.33	5.5	29.8	73.5	15.8	12.8	51	-0.10	0.21	-0.029	0.63	118.4	80
%			20	20	20		10	10	45		50	20					

SIRE: TNT PERFECTION L496

DAM: TNT J112 - GIBBS 7056E S. COMFORT - TNT Z14 - TNT SUPERIOR X358 - TNT T36 - LCOC-GLXY YIELD GRADE390

Here is a flushmate to Lot 44 and both are extremely similar in their make-up, a little extra frame, extra length of body with extra muscle expression. They also have two flushmate sisters that are made just like them, showing the consistency in this flush. Their sire really injects a lot of extra muscle expression and length of body into his progeny, with added growth and added phenotype. Their dam has been exceptional, with a 107 WW and 105 YW ratio on her first 3 calves, and raising our high selling bull last year going to Kunkel Simmentals and we used one of her Exemplify sons in our herd this summer. An excellent, consistent, power packed mating!

LOT 48 N829 - Homo Polled - Homo Black - 5/8 SM 3/8 AN - ASA# 4572614

BORN		B.WT.		205 ADJ.		205 INDEX		A.D.G.		W.D.A.		365 ADJ.		WT. 1-3		SCROTAL	
03/12/25		94		885		117		3.89		4.06		1407		1205		36.5	
EPD	CE	BW	WW	YW	ADG	MCE	Milk	MWW	STAY	DOC	CW	YG	MB	BF	REA	API	TI
	5.1	4.1	103.9	163.3	0.37	4.4	32	83.8	14.6	16.4	73.9	-0.19	0.24	-0.054	1.01	119.9	89.1
%			2	3	10		4	1		10	1	50		25	10		30

SIRE: TNT ASSURANCE J455

DAM: TNT F175 - TNT BCR UNIFIED B203 - TNT D169 - CCR WIDE RANGE 9005A - TNT Y111 - TNT TUITION U238

Here is an absolute head turner of a bull that was our 2nd high WW, 2nd high WDA and 7th high YW. He has stood out since birth. Where does a person begin when it comes to the Assurance sire group? Assurance was our high selling bull in 2022 going to CHSR. He is exactly the type bull we are in this business to produce. He has more than exceeded our very high expectations with his first two calf crops! Assurance consistently stamps his calves with added length, stature, dimension and docility. He ranks in the top 1% for WW, YW, AGD, & MWW. His first daughters calved this spring & are exceptionally broody made with excellent quality udders & top producers. The Dam to N829 is a model cow to look at with a production record to match, 366-day calving interval, 105 WW ratio on 5 calves. Here is a bull bred to sire tons of performance & first-class replacements. I don't like Aling cows, but I already have a bunch I want to use him on.

LOT 49 N839 - Homo Polled - Hetero Blk Bldy - 5/8 SM 9/32 AN 3/32 AR - ASA# 4572624

BORN		B.WT.		205 ADJ.		205 INDEX		A.D.G.		W.D.A.		365 ADJ.		WT. 1-3		SCROTAL	
03/13/25		88		877		116		3.77		3.95		1475		1170		38.5	
EPD	CE	BW	WW	YW	ADG	MCE	Milk	MWW	STAY	DOC	CW	YG	MB	BF	REA	API	TI
	7.7	1.2	95.9	159.7	0.40	6.1	31.7	79.6	15.6	16.6	59.2	-0.26	0.41	-0.081	0.80	138.6	93.2
%			10	4	3		5	2	45	10	10	30	50	3	35	45	20

SIRE: TNT COMFORT ZONE J328

DAM: TNT L151 - DSR INVINCIBLE 81H - TNT H235 - IR IMPERIAL D948 - TNT E105 - HXC CONQUEST 4405P

This is a very fancy made extra long very docile bull that was #3 WW, #2 YW and #6 WDA. We can't brag enough about his sire Comfort Zone. He worked great for us on heifers & they grow. Mark Jochim whose family owns Comfort Zone told me he is a cow maker. His daughters are exceptional, broody easy keeping with excellent udder quality & easy to be around. L151 the first calf heifer Dam is a model cow to view. She ranks in the top 2% for milk & 4% for stayability. He is our 3rd high WW & he is a sure bet to add pounds & superior replacements.

LOT 50 N844 - Homo Polled - Homo Black - 5/8 SM 3/8 AN - ASA# 4572629

BORN		B.WT.		205 ADJ.		205 INDEX		A.D.G.		W.D.A.		365 ADJ.		WT. 1-3		SCROTAL	
03/13/25		100		817		108		3.59		3.77		1368		1115		37.5	
EPD	CE	BW	WW	YW	ADG	MCE	Milk	MWW	STAY	DOC	CW	YG	MB	BF	REA	API	TI
	7.2	2.2	86.3	147.7	0.38	2.7	31.3	73.7	8.6	16	56.8	-0.20	0.27	-0.046	0.86	110.8	82.5
%			25	15	5		10	10		15	10	50		35	25		

SIRE: TNT MARKSMAN L500

DAM: TNT K119 - GIBBS 7056E S. COMFORT - TNT G173 - RYMO EXTRA UP U60D - TNT D121 - TNT TUITION U238

Here is a thick extra long bodied bull with added style and eye appeal. His sire is a member of a tremendous group of 5 flush brothers that were very uniform & well accepted in our 2024 sale. He is a full brother to TNT Perfection that we also AI'd to on cows. The Dam to Lot 50 was our #1 WW & YW heifer. She has a 352-day calving interval and a 110 WW ratio on 2 calves and her dam has a WW ratio of 111 and YW of 113 on her calves; a great cow family. He is sure to sire pounds, top maternal & extra style & eye appeal.

SALE BULLS

LOT 51 N853 - Homo Polled - Homo Black - 5/8 SM 3/8 AN - ASA# 4572638

BORN			B.WT.		205 ADJ.		205 INDEX		A.D.G.		W.D.A.		365 ADJ.		WT. 1-3		SCROTAL	
03/15/25			82		744		98		4.08		3.62		1342		1065		38.5	
EPD	CE	BW	WW	YW	ADG	MCE	Milk	MWW	STAY	DOC	CW	YG	MB	BF	REA	API	TI	
	15.2	-0.8	91.2	150.9	0.37	7	24.8	70.5	19.5	12.9	62.1	-0.03	0.27	0.001	0.77	148.9	88.8	
%	20	40	15	10	10	50	45	20	10	50	10				40	30	30	

SIRE: TNT COMFORT ZONE J328

DAM: TNT K122 - GIBBS 7382E BROAD RANGE - TNT E206 - TNT BCR UNIFIED B203 - TNT B11 - S A V 707 RITO 9969

Here is a stretchy thick made bull. His sire was a feature lot in our 2022 sale going to Bow & Arrow ranch. We continue to AI to him on both heifers & cows because we simply love his calves & we know what we are getting. He is a very consistent sire. His first daughters are very easy to be around & top producers. The Dam to N853 is a daughter of the highly proven Gibbs Broad Range, who is a heifer safe performance sire who has been breeding cows for us since 2018. Here is a bull that ties it all together.

LOT 52 N855 - Homo Polled - Homo Black - 5/8 SM 1/4 AN 1/8 AR - ASA# 4572640

BORN		B.WT.		205 ADJ.		205 INDEX		A.D.G.		W.D.A.		365 ADJ.		WT. 1-3		SCROTAL	
03/15/25		76		744		98		3.84		3.45		1307		1015		36	
EPD	CE	BW	WW	YW	ADG	MCE	Milk	MWW	STAY	DOC	CW	YG	MB	BF	REA	API	TI
	13.6	-1.3	76.5	127.7	0.32	7.2	28.2	66.3	17.6	14.3	40.2	-0.26	0.45	-0.046	0.86	148.9	86.2
%	35	30		40	25	50	20	35	25	30	45	30	45	35	25	30	40

SIRE: TNT COMFORT ZONE J328

DAM: TNT L143 - DSR INVINCIBLE 81H - TNT H234 - LMG GILLS INDEED 4736 - TNT E280 - TNT 90 PROOF Z401

This is a deep sided thick made son of TNT Comfort Zone, a bull we continue to use heavy as an AI sire because he works so great on heifers. They grow fast & are built the way we like them. His daughters are probably going to be his strongest attribute. The Dam to N855 is a very attractive made daughter of DSR Invincible who is a CE & BW trait leader. His daughters have a tight neat shaped udder & he has a top 4% milk EPD. This is a multi-purpose bull to use on heifers or cows.

LOT 53 N858 - Homo Polled - Homo Black - 5/8 SM 3/8 AN - ASA# 4572643

BORN		B.WT.		205 ADJ.		205 INDEX		A.D.G.		W.D.A.		365 ADJ.		WT. 1-3		SCROTAL	
03/15/25		82		818		108		3.50		3.66		1369		1075		35	
EPD	CE	BW	WW	YW	ADG	MCE	Milk	MWW	STAY	DOC	CW	YG	MB	BF	REA	API	TI
	12.9	-1	94	155.4	0.38	6.6	30.9	78.3	19.8	15.8	68.5	0.03	0.43	-0.001	0.67	156.2	94.6
%	40	35	10	5	5		10	3	10	15	3		45			20	15

SIRE: TNT REST EZ L659 - ASA # 4242201

DAM: TNT L156 - TNT ASSURANCE J455 - TNT G217 - NPS STATUS C186 - TNT D236 - TNT TANKER U263

Here is an extremely docile long bodied bull. We absolutely love his sire. He is in the top 1% for CE, BW, MCE & Doc & top 5% for Milk. He is a sleep-all-night heifer bull. We sold a fair amount of semen on him & everyone loves his calves & appreciate how docile they are. His daughters should be exceptional. The Dam to Lot 53 is a standout in her own right sired by TNT Assurance. He is a huge growth & maternal sire. The Dam has been a top producer for us with 107 WW & YW ratio on her calves. She raised a Tahoe son that is a herd sire for Larson XL Ranch. His sons have been well received for them. This bull is sure to make his new owner very happy for all of the things he will do right.

LOT 54 N673 - Homo Polled - Black - 5/8 SM 3/8 AN - ASA# 4572512

BORN		B.WT.		205 ADJ.		205 INDEX		A.D.G.		W.D.A.		365 ADJ.		WT. 1-3		SCROTAL	
03/19/25		96		784		102		3.62		3.66		1269		1060		38.5	
EPD	CE	BW	WW	YW	ADG	MCE	Milk	MWW	STAY	DOC	CW	YG	MB	BF	REA	API	TI
	11.9	0.1	82.8	118.7	0.22	5.9	23.4	64.6	19.4	14.8	42.4	-0.09	0.45	-0.015	0.58	145.3	85.2
%	50		35					45	10	25	40		45			35	45

SIRE: MR NLC TESTAMENT 2661K

DAM: TNT E552 - TNT BCR UNIFIED B203 - TNT C425 - TNT BULLET PROOF X240 - TNT Z63 - MR NLC COMPLETE X0080

Here is a strong topped, deep bodied bull that is really complete in his makeup. His sire is a powerhouse bull we purchased from NLC Simmentals as their high seller in 2023, where he indexed 124 for WW and YW. He offers lots of growth and performance, depth and thickness in a larger frame and is backed by a cow family with extreme longevity, great udders and excellent hoof quality. His dam is a medium framed, deep bodied cow that has a perfect calving interval on her 7 calves, as does her dam, and they stem back to our exceptional Z63 cow that had a 110 WW and 109 YW ratio on her 8 calves with a 367-day calving interval.

LOT 55 N878 - Homo Polled - Homo Black - 5/8 SM 3/8 AN - ASA# 4572663

BORN		B.WT.		205 ADJ.		205 INDEX		A.D.G.		W.D.A.		365 ADJ.		WT. 1-3		SCROTAL	
03/20/25		102		796		105		4.23		3.89		1377		1125		37.5	
EPD	CE	BW	WW	YW	ADG	MCE	Milk	MWW	STAY	DOC	CW	YG	MB	BF	REA	API	TI
	11.2	1	81.9	137.5	0.35	5.7	31.7	71.8	15.1	12.1	45.5	-0.25	0.11	-0.016	1.11	120.4	78.3
%			40	25	15		5	15	50		30	35			4		

SIRE: TNT PERFECTION L496

DAM: TNT G226 - RYMO EXTRA UP U60D - NLC Z2058 - TNT TANKER U263 - BHA 344 - O C C HERITAGE 890H

Here is a deep bodied long strided extra stylish bull. His sire stamps his calves in his great image. He was a sale feature & one of the high selling lots in the 2024 sale going to Tradewind Ranch. He is a son of the #1 registration Angus sire in 2024 and 2025, Connealy Craftsman. His Dam is a very attractive easy keeper with ideal udder quality. She is a maternal sister to TNT Unified. She has a 360-day calving interval & a 107 WW ratio on her calves. Her Dam was one of my all-time favorites with a WW ratio of 107 on 7 calves before she got struck by lightning. He is a bull that is bred to sire sale topping feeders & herd building replacements.

SALE BULLS

LOT 56 N881 - Homo Polled - Homo Black - 5/8 SM 3/8 AN - ASA# 4572666

BORN		B.WT.		205 ADJ.		205 INDEX		A.D.G.		W.D.A.		365 ADJ.		WT. 1-3		SCROTAL	
03/20/25		88		764		101		4.07		3.77		1396		1090		39	
EPD	CE	BW	WW	YW	ADG	MCE	Milk	MWW	STAY	DOC	CW	YG	MB	BF	REA	API	TI
	7.8	0.6	88.4	148.7	0.38	5.6	26.3	69.7	10.6	12	57.4	-0.11	0.23	-0.010	0.89	116	83.7
%			20	10	5		30	25			10				20		50

SIRE: TNT PERFECTION L496

DAM: TNT K106 - GIBBS 7382E BROAD RANGE - TNT H175 - GIBBS 7056E S. COMFORT - TNT W9 - MYTTY IN FOCUS

Here is an extra-long bodied phenotype standout just like all of the Perfection calves. He is a very consistent sire & he was the high selling in a group of 5 standout flush brothers. His Dam K106 is a very docile broody made 2nd calver out of the longevity sire Broad Range who is a current 5-way trait leader. He is a CE high growth sire that improves docility & udder quality. The Dam was a top performer herself ratioing 110 for WW & 106 for YW. This is a very nice well rounded mating enhancing growth & strong maternal.

LOT 57 N683 - Homo Polled - Homo Black - 5/8 SM 3/8 AN - ASA# 4572521

BORN		B.WT.		205 ADJ.		205 INDEX		A.D.G.		W.D.A.		365 ADJ.		WT. 1-3		SCROTAL	
03/23/25		90		788		103		4.46		3.79		1328		1085		39	
EPD	CE	BW	WW	YW	ADG	MCE	Milk	MWW	STAY	DOC	CW	YG	MB	BF	REA	API	TI
	11.2	1	97.2	159.2	0.39	8	37.3	85.3	14	15.1	56.9	-0.27	0.13	-0.055	1.01	125.1	88.4
%			10	4	4	35	1	1		20	10	30		25	10		35

SIRE: TNT ELDERADO L406

DAM: TNT F205 - RYMO EXTRA UP U60D - TNT B55 - MR NLC UPGRADE U8676 - TNT S17 - TNT FIVE STAR P275

Here is a stylish made bull with extra length of spine that was a top for gain, sired by our high selling bull in 2024, TNT Elderado, going to Trade Wind Ranch. His cow family is one of the most influential on this place, absolute cow power beyond compare! This bulls dam fits right in with them! She is a larger framed, long bodied cow with a 111 WW ratio and a 112 YW ratio on her 6 calves. She has sold sons to Bob Goss, Kjelgaard Simmentals and Alley Ranch. Her dam is an S17 x Upgrade daughter that also was a top-notch cow with a 106 WW ratio. Great combination of a performance and strong maternal!

LOT 58 N694 - Homo Polled - Homo Black - 5/8 SM 3/8 AN - ASA# 4572531

BORN		B.WT.		205 ADJ.		205 INDEX		A.D.G.		W.D.A.		365 ADJ.		WT. 1-3		SCROTAL	
03/26/25		98		787		103		3.57		3.67		1301		1040		36.5	
EPD	CE	BW	WW	YW	ADG	MCE	Milk	MWW	STAY	DOC	CW	YG	MB	BF	REA	API	TI
	6.2	2.4	84.2	146.4	0.39	5.8	30.6	72.6	21.2	12.1	44.8	-0.27	0.63	-0.027	0.56	153.2	89.4
%			30	15	4		10	15	4		35		20			25	30

SIRE: TNT TRADEMARK K629

DAM: TNT J151 - GIBBS 7393E TRIBUTE - TNT F212 - JF SIGNATURE 3268A - TNT T34 - K C F BENNETT TOTAL

I love everything about this bull, a very complete, eye appealing bull who is put together flawlessly! His sire really injects his progeny with the same eye-appeal, length of body and power and yet I really feel his daughters are going to be his best attribute. We are anxious to calve them out this spring. His dam is as ideal as you can make them! The Tribute daughters are all that way. She has a 105 WW and 111 YW ratio and her first son sold to Tyler Bolme and he said he just love the calves! Her dam is an excellent one as well, the dam to Lot 39.

BLACK 1/2 SIMANGUS BULLS

LOT 59 N505 - Homo Polled - Homo Black - 1/2 SM 1/2 AN - ASA# 4572347

BORN		B.WT.		205 ADJ.		205 INDEX		A.D.G.		W.D.A.		365 ADJ.		WT. 1-3		SCROTAL	
02/25/25		82		850		111		4.70		3.96		1504		1235		38.5	
EPD	CE	BW	WW	YW	ADG	MCE	Milk	MWW	STAY	DOC	CW	YG	MB	BF	REA	API	TI
	7.4	1.2	107.6	178.6	0.44	6.7	32.3	83.5	13.4	14.3	70.2	0.08	0.34	0.036	0.82	133	97
%			1	1	1		4	1		30	2				30		10

SIRE: TNT DYNASTY L671

DAM: TNT L255 - CONNEALY CRAFTSMAN - NLC 2071Z - TNT TANKER U263 - NLC U8737 - MR NLC OLIE R5211

STUD ALERT! One of my very favorites that caught my eye all summer on pasture. This guy is one of the longest bodied bulls in the sale, our 12th high for WW, 6th high for YW and 7th high for ADG! Strong topped with a big hind quarter, packed full of muscle and thickness, great depth of body with added eye-appeal, and look at those growth EPD's!! WOW! His sire is a bull that we own with Crosshair Simmentals. He was one of our high sellers in 2024, and with Crosshair moving to age advantage bulls, we got the opportunity to use him back on our heifers. He worked great and injects his progeny with added length and muscle. His dam is a 1st calf heifer who is a maternal sister to Assurance, out of the \$500,000 Craftsman. So much power in this pedigree!

LOT 60 N511 - Homo Polled - Homo Black - 1/2 SM 1/2 AN - ASA# 4572353

BORN		B.WT.		205 ADJ.		205 INDEX		A.D.G.		W.D.A.		365 ADJ.		WT. 1-3		SCROTAL	
02/25/25		70		806		105		4.68		3.86		1508		1205		39	
EPD	CE	BW	WW	YW	ADG	MCE	Milk	MWW	STAY	DOC	CW	YG	MB	BF	REA	API	TI
	13	-1.9	94	157.4	0.40	10.8	28.1	73.2	12.1	9.9	66.8	0.07	0.34	0.028	0.75	137.6	93
%	40	25	10	5	3	5	20	15			3				40	50	20

SIRE: MILLARS DUKE 816

DAM: TNT L340 - GIBBS 7382E BROAD RANGE - TNT E231 - WBF SIGNIFICANT B132 - TNT B4 - DCR MR MOON SHINE X102

Here is a clean fronted, soggy made calving ease bull that was our 5th high YW and 8th high gaining bull. He is sired by Duke, a PB Angus sire we used on heifers that calves easy with great vigor with added length, volume, growth and maternal power, along with excellent docility. He is well rounded in all traits, a 5-way trait leader for BW, WW, YW and ADG, with top 1% WW and 2% YW. His dam is a first calf heifer out of a full sister to TNT Long Range, a true beauty! Their dam is our E231 donor. She has produced many influential sons and daughters in our herd, including Long Range, Perfection and Marksman, who all have progeny in the sale.

SALE BULLS

LOT 61 N536 - Homo Polled - Homo Black - 1/2 SM 1/2 AN - ASA# 4572378

BORN		B.WT.		205 ADJ.		205 INDEX		A.D.G.		W.D.A.		365 ADJ.		WT. 1-3		SCROTAL	
03/04/25		76		765		100		3.84		3.48		1330		1060		36.5	
EPD	CE	BW	WW	YW	ADG	MCE	Milk	MWW	STAY	DOC	CW	YG	MB	BF	REA	API	TI
	9.4	0	93	153.4	0.38	6.9	27.4	73.5	9.5	15.5	58.1	0.10	0.43	0.029	0.54	128	91.3
%			10	10	5		25	10		20	10		45				25

SIRE: TNT DYNASTY L671

DAM: TNT L343 - TNT CONVERGENCE F380 - TNT F126 - G A R PROPHET - TNT D230 - MR NLC COMPLETE X0080

A moderate framed, strong topped 6th generation SimAngus with lots of natural muscle expression and added eye appeal that his sire stamps his calves with. Dynasty indexed 111 for WW and was a top YW bull that we ran on heifers and he worked extremely well, sired by Millars Duke. Dynasty's dam is the dam to Lot 41, a tremendous bull as well. This bulls dam is a moderate framed, deep bodied, ideal uddered 1st calf heifer that was our 15th high WW heifer herself, back to our power packed F126 donor cow, who has a WW ratio of 112 and a YW of 107. She is the dam to TNT Exemplify, who has many progeny in the sale and also is the dam to ET Lot 80.

LOT 62 N537 - Homo Polled - Homo Black - 1/2 SM 1/2 AN - ASA# 4572379

BORN		B.WT.		205 ADJ.		205 INDEX		A.D.G.		W.D.A.		365 ADJ.		WT. 1-3		SCROTAL	
03/04/25		92		835		109		4.52		4.10		1484		1250		38.5	
EPD	CE	BW	WW	YW	ADG	MCE	Milk	MWW	STAY	DOC	CW	YG	MB	BF	REA	API	TI
	8.9	0.9	88	138.8	0.32	5.3	26.6	70.4	13.2	15.1	47.6	-0.03	0.74	-0.022	0.40	147.7	95
%			20	20	25		30	20		20	25		15			30	15

SIRE: MR NLC TESTAMENT 2661K

DAM: TNT H106 - WERNER FLAT TOP 4136 - TNT F142 - TNT REVENANT C217 - TNT D213 - TNT BCR UNIFIED B203

Here is a power packed, high performance 7th generation SimAngus with added frame, a bull that is simply hard to fault, and he was our 8th high WDA and a top for YW and ADG! His sire is a powerhouse bull we purchased from NLC Simmentals as their high seller in 2023, where he indexed 124 for WW and YW. He injects lots of growth and performance, depth and thickness into his progeny. His dam is a moderate framed, extra deep, extra broody Flat Top daughter that has a 105 WW ratio and a 361-day calving interval. Repeat customers Eagle Nest Ranch purchased her son in 2023, a real powerhouse Acceleration son.

LOT 63 N804 - Homo Polled - Homo Black - 1/2 SM 1/2 AN - ASA# 4572588

BORN		B.WT.		205 ADJ.		205 INDEX		A.D.G.		W.D.A.		365 ADJ.		WT. 1-3		SCROTAL	
03/04/25		78		861		114		3.18		3.70		1370		1130		36.5	
EPD	CE	BW	WW	YW	ADG	MCE	Milk	MWW	STAY	DOC	CW	YG	MB	BF	REA	API	TI
	9.8	-0.1	99.9	158.5	0.37	8.7	32.5	81.6	16.4	20.5	58.6	0.04	0.53	0.000	0.52	150.5	98.9
%		50	4	4	10	25	3	2	35	1	10		35			30	10

SIRE: TNT COMFORT ZONE J328

DAM: TNT L104 - MILLARS DUKE 816 - TNT J234 - GIBBS 8360F BLUEPRINT - TNT D119 - MOHNEN IMPRESSIVE 1093

Here is a 5th generation sim-angus that has been a stud since day one. His sire was a sale feature in 2022 going to Bow & Arrow Ranch who have been buying bulls from us for over 30 years. We have been Aline heifers to Comfort Zone with great results, they wean big, have super dispositions & his first daughters calved this spring & are exceptional. Semen is available on Comfort Zone. N804 was our 6th high for WW & looked very impressive nursing his first calf Dam. Millars Duke is a huge growth, very high maternal sire that still works great on heifers & improves docility. He is a bull sure to make his new owner smile.

LOT 64 N547 - Homo Polled - Homo Black - 1/2 SM 1/2 AN - ASA# 4572389

BORN		B.WT.		205 ADJ.		205 INDEX		A.D.G.		W.D.A.		365 ADJ.		WT. 1-3		SCROTAL	
03/05/25		100		766		100		3.75		3.55		1237		1080		39	
EPD	CE	BW	WW	YW	ADG	MCE	Milk	MWW	STAY	DOC	CW	YG	MB	BF	REA	API	TI
	6.4	2.7	87.2	124.5	0.23	2.2	25.9	69.4	12.7	12.3	37.5	-0.04	0.39	0.006	0.52	118.5	82.5
%			25	45			35	25									

SIRE: TNT EXEMPLIFY K508

DAM: TNT D159 - S SUMMIT 956 - TNT B73 - TNT SUPERIOR X358 - TNT W105 - TNT DUAL FOCUS T249

A moderate framed, clean fronted 5th generation SimAngus with added body depth, a wide top and the excellent A+ disposition that Exemplify passes on to his progeny. The Exemplify calves are so easy to pick out, they are all stamped in his image, and that is a good thing!! He is a trait leader for WW and YW. He's backed by a really good broody cow that holds flesh very well, with great udder and foot quality and a little added frame. She has a 103 WW and 105 YW ratio and a perfect calving interval on her seven calves.

LOT 65 N551 - Homo Polled - Homo Black - 1/2 SM 1/2 AN - ASA# 4572393

BORN		B.WT.		205 ADJ.		205 INDEX		A.D.G.		W.D.A.		365 ADJ.		WT. 1-3		SCROTAL	
03/06/25		104		790		NC/ET		3.88		3.60		1243		1090		35	
EPD	CE	BW	WW	YW	ADG	MCE	Milk	MWW	STAY	DOC	CW	YG	MB	BF	REA	API	TI
	7.7	1.9	100.2	153.5	0.33	7.3	27.9	77.7	17.6	13.2	48.1	-0.24	0.23	-0.033	1.01	130.8	89.3
%			4	10	20	45	20	4	25	45	25	35		50	10		30

SIRE: BALDRIDGE BADGER

DAM: NLC 2071Z - TNT TANKER U263 - NLC U8737 - MR NLC OLIE R5211 - NLC R5267 - ESMJ54

Here is the first of four flushmates out of Badger and our prolific Z2071 cow. This one was raised on a not so good receipt, which caused him to wean off a little lighter, but the consistent similarity in amongst this flush shows he is bred and built to add pounds and profitability to the industry, while offering the exceptional, strong maternal longevity and performance that his dam continues to inject into her progeny. See additional comments on flushmates Lots 72, 73, 75.

SALE BULLS

LOT 66 N807 - Homo Polled - Homo Black - 1/2 SM 1/2 AN - ASA# 4572591

BORN		B.WT.		205 ADJ.		205 INDEX		A.D.G.		W.D.A.		365 ADJ.		WT. 1-3		SCROTAL	
03/06/25		76		777		102		3.28		3.40		1265		1030		36	
EPD	CE	BW	WW	YW	ADG	MCE	Milk	MWW	STAY	DOC	CW	YG	MB	BF	REA	API	TI
	14.3	-2.1	84.9	128.6	0.27	5.5	23.6	65.9	12.2	17	38	0.04	0.39	0.019	0.41	136.3	88
%	25	20	30	40				40		10	50					50	35

SIRE: TNT MR FROSTY K625 - ASA # 4105904

DAM: FELTONS L18 - GAMBLER 5-3 - FELTONS J29 - TEHAMA TAHOE B767 - G15 - HAYS PREMIUM BEEF 3B03

This is a multipurpose phenotype standout that has an A+ disposition. He is a bull that we feel extremely comfortable recommending for heifers. His sire has been excellent for us on heifers & comes from the same cow family that produced TNT Comfort Zone. His Dam is a beautiful 1st calf heifer out of Gambler, who is a TNT Dual Focus x Tebow, both proven CE high marbling & docility sires going back to the highly proven Tahoe Angus bull. He is a bull that can be used on heifers & graduate to cows when he gets too big.

LOT 67 N808 - Homo Polled - Homo Black - 1/2 SM 1/2 AN - ASA# 4572592

BORN		B.WT.		205 ADJ.		205 INDEX		A.D.G.		W.D.A.		365 ADJ.		WT. 1-3		SCROTAL	
03/06/25		68		777		102		3.67		3.47		1308		1050		34.5	
EPD	CE	BW	WW	YW	ADG	MCE	Milk	MWW	STAY	DOC	CW	YG	MB	BF	REA	API	TI
	14.6	-1.6	99.7	154.3	0.34	9.7	27	75.3	12.2	17.5	60.4	0.07	0.27	0.028	0.65	135.8	93.9
%	25	25	4	10	15	15	25	10		5	10					50	20

SIRE: MILLARS DUKE 816

DAM: TNT L187 - ES ACCELERATION JA110-4 - TNT C015 - TNT TANKER U263 - TNT Y109 - LCOC-GLXY YIELD GRADE390

Here is a moderate framed super thick stud. He started out small & is sure to grow into one of his new owners' favorite bulls. His sire has worked great for us on heifers & adds tons of performance in a moderate frame. His daughters are truly exceptional easy keeping ideal uddered top producers. L187 his 1st calf heifer dam is a maternal sister to K103, the dam to Lot 3. We can recommend Lot 67 for heifers & cows. He is bred to add pay weight & easy keeping ideal uddered very productive replacements.

LOT 68 N567 - Homo Polled - Hetero Black - 1/2 SM 1/2 AN - ASA# 4572409

BORN		B.WT.		205 ADJ.		205 INDEX		A.D.G.		W.D.A.		365 ADJ.		WT. 1-3		SCROTAL	
03/07/25		95		827		108		4.35		3.97		1439		1200		42	
EPD	CE	BW	WW	YW	ADG	MCE	Milk	MWW	STAY	DOC	CW	YG	MB	BF	REA	API	TI
	10.6	-0.6	87.9	138.5	0.32	6.4	23.4	67	18	14.5	56	-0.26	0.27	-0.047	1.05	137.7	86.2
%		45	20	20	25			35	20	30	15	30		35	10	50	40

SIRE: BALDRIDGE BADGER

DAM: TNT J710 - CDI PERSPECTIVE 238A - TNT G715 - IR IMPERIAL D948 - TNT D248 - TNT 90 PROOF Z401

Here is an opportunity to take the sheer power, payweight and performance from Badger to the red side, with a hetero black, powerful, deep bodied, long spined, extra framed halfblood, that was also a top for WDA. Badger is wide based, has a superior foot, lots of eye appeal and is packed with meat and muscle. His progeny indexed 110 for us this year, WOW! Long time customer Jeff Blees recommended we try Badger, and we have to say thanks Jeff! We love the calves! His dam is a medium framed, ideal made 3rd calver that has a 106 WW ratio with a perfect calving interval.

LOT 69 N573 - Homo Polled - Homo Black - 1/2 SM 1/2 AN - ASA# 4572415

BORN		B.WT.		205 ADJ.		205 INDEX		A.D.G.		W.D.A.		365 ADJ.		WT. 1-3		SCROTAL	
03/07/25		92		806		105		3.21		3.49		1154		1055		41.5	
EPD	CE	BW	WW	YW	ADG	MCE	Milk	MWW	STAY	DOC	CW	YG	MB	BF	REA	API	TI
	9.2	0.8	88.3	135.6	0.30	7.6	35.3	79.4	15.9		40.1	-0.21	0.44	-0.025	0.87	138.2	89.7
%			20	25	35	40	1	3	45		45	45	45		25	45	30

SIRE: TNT EXEMPLIFY K508

DAM: TNT F127 - HERBSTER WEST RIVER 5158 - NLC 2071Z - TNT TANKER U263 - NLC U8737 - MR NLC OLIE R5211

Here is another Exemplify that is just like the rest. So much depth, thickness and docility, with added phenotype that just catches your eye in the pen. We are extremely high on our Exemplify calves. His dam is exceptional with a huge 113 WW and YW ratio on her first 6 calves and a 370-day calving interval, the granddam to Lot 1. She is a maternal sister to TNT Assurance and to the dam of TNT Explosion, and full sister to the dam of TNT Elderado, who has a 114 WW and 110 YW ratio. And their dam and granddam are just as good! Just a true powerhouse mating with so much growth and high maternal traits.

LOT 70 N578 - Homo Polled - Homo Black - 1/2 SM 3/8 AR 1/8 AN - ASA# 4572420

BORN		B.WT.		205 ADJ.		205 INDEX		A.D.G.		W.D.A.		365 ADJ.		WT. 1-3		SCROTAL	
03/07/25		98		825		108		3.92		3.86		1335		1165		37	
EPD	CE	BW	WW	YW	ADG	MCE	Milk	MWW	STAY	DOC	CW	YG	MB	BF	REA	API	TI
	7.2	2.3	105.3	169.2	0.40	5	28.5	81.1	20.7	18	47.1	-0.25	0.30	-0.051	0.88	143	94.2
%			2	2	3		15	2	5	4	30	35		25	20	40	15

SIRE: TNT ASSURANCE J455

DAM: TNT F553 - HXC CONQUEST 4405P - TNT D526 - TNT PRODIGY B366 - TNT S4 - MLK CRK CAPSTONE 901

Here is one of the few Assurance sons we have this year, and dang is he a good one, offering so much volume, capacity and natural fleshing ability, paired with a stunning display of length, muscle and soundness, with added frame. Just the typical Assurance son that matches the other 26 sons that have averaged over \$15,000 in our 1st two sales. His dam is a quarter blood out of the popular red angus sire, HXC Conquest, offering an outcross for a homo black bull. She has a 104 WW index on her 6 calves. Another tremendous full brother to this bull sold last year to James Wilkens from WV.

SALE BULLS

LOT 71 N590 - Homo Polled - Homo Black - 1/2 SM 1/2 AN - ASA# 4572431

BORN		B.WT.		205 ADJ.		205 INDEX		A.D.G.		W.D.A.		365 ADJ.		WT. 1-3		SCROTAL	
03/08/25		96		822		107		4.57		4.12		1487		1240		39	
EPD	CE	BW	WW	YW	ADG	MCE	Milk	MWW	STAY	DOC	CW	YG	MB	BF	REA	API	TI
	14.3	-0.6	82.1	131	0.31	9.2	28.8	69.7	19	16.4	47.4	-0.11	0.49	-0.032	0.58	153.8	88.7
%	25	45	35	35	30	20	15	25	15	10	30		40	50		25	30

SIRE: TNT RESOLUTION L436

DAM: TNT F170 - G A R PROPHET - TNT D116 - TNT TUITION U238 - TNT W20 - TNT DUAL FOCUS T249

Here is one of the largest framed bulls in the offering, but yet he is still packed with depth, length and loads of performance, as our 6th high WDA and a top for YW and ADG. His sire was our 2nd high selling bull in 2024 going to Kenner Simmentals. A bull that has so much depth, length and thickness to go with his royally bred pedigree. He was our 4th high ADG, 9th high YW and 15th high WDA, sired by TNT Assurance. His dam, F170, is a moderate framed cow with a perfect udder and lots of calving ease, yet she still has weaned above average on her first six calves and has a 353-day calving interval, and her Tuition dam has done the same!

LOT 72 N591 - Homo Polled - Homo Black - 1/2 SM 1/2 AN - ASA# 4572432

BORN		B.WT.		205 ADJ.		205 INDEX		A.D.G.		W.D.A.		365 ADJ.		WT. 1-3		SCROTAL	
03/08/25		80		861		NC/ET		4.90		4.22		1515		1270		37.5	
EPD	CE	BW	WW	YW	ADG	MCE	Milk	MWW	STAY	DOC	CW	YG	MB	BF	REA	API	TI
	9.6	2.3	99.8	163.9	0.40	7.4	27.7	77.3	17.1	13.2	58.2	-0.17	0.29	-0.019	1.00	136.3	90.8
%			4	3	3	45	20	4	30	45	10				10	50	25

SIRE: BALDRIDGE BADGER

DAM: NLC 2071Z - TNT TANKER U263 - NLC U8738 - MR NLC OLIE R5211 - NLC R5268 - ESMJ54

One word....TANK!! This bull is an absolute stud, with extra size, growth, ruggedness and sheer performance, as our #1 gaining bull and was our 4th for WDA and YW, along with a top for WW. His progeny will weigh more and pay more! His sire is the popular Badger bull that has a superior foot, lots of eye appeal and is packed with meat and muscle. His dam is the prolific Z2071 cow, hands down the most influential matriarch on our place. She is the dam to TNT Assurance, the granddam to TNT Explosion and sons of her daughters have sold to many top-notch breeders as well. This flush of bulls is all so remarkably similar in their makeup and their two flushmate sisters are both exceptional as well. Flush brothers are Lots 65, 73, and 75. A perfect balance of phenotype, performance and pedigree power!

LOT 73 N615 - Homo Polled - Homo Black - 1/2 SM 1/2 AN - ASA# 4572455

BORN		B.WT.		205 ADJ.		205 INDEX		A.D.G.		W.D.A.		365 ADJ.		WT. 1-3		SCROTAL	
03/10/25		98		917		NC/ET		4.75		4.40		1562		1315		41	
EPD	CE	BW	WW	YW	ADG	MCE	Milk	MWW	STAY	DOC	CW	YG	MB	BF	REA	API	TI
	4.3	4.5	119.6	190.3	0.44	5.5	27.7	87.2	17.7	13.2	84.5	-0.17	0.24	-0.029	1.28	131.1	97.5
%			1	1	1		20	1	25	45	1				1		10

SIRE: BALDRIDGE BADGER

DAM: NLC 2071Z - TNT TANKER U263 - NLC U8739 - MR NLC OLIE R5211 - NLC R5269 - ESMJ54

Here is the king of the hill, a bull that took the top spot for WW, YW and WDA, and 3rd for ADG, with 6 EPD's in the top 1%. He has been the front pasture bull from the moment he hit the ground, with a real herdbull presence about him. Of the four Badger flushmates, he is the longest bodied with the most frame, resembling his exceptional dam. She was the #1 WW and YW heifer herself and has a 107 WW ratio and 108 YW ratio on 10 calves, her dam has a 110 WW and 109 YW ratio on 12, her granddam has a 111 WW and YW ratio on 11, and a 115 WW for her great granddam. Simply put....WOW! So much longevity and performance! And on top of that, her daughters are even better, one raising TNT Explosion, one with a 114 WW and 110 YW ratio on 5 calves, raising our high seller in 2024, TNT Elderado, and one with a 113 WW and YW on 6 calves, the granddam to TNT First Class. A major sale attraction, world-class type bull!

LOT 74 N821 - Homo Polled - Homo Black - 1/2 SM 1/2 AN - ASA# 4572606

BORN			B.WT.		205 ADJ.		205 INDEX		A.D.G.		W.D.A.		365 ADJ.		WT. 1-3		SCROTAL	
03/10/25			88		799		105		3.40		3.63		1282		1085		36	
EPD	CE	BW	WW	YW	ADG	MCE	Milk	MWW	STAY	DOC	CW	YG	MB	BF	REA	API	TI	
	9.8	0.5	84.5	130.1	0.28	4.7	33.8	76	16.7	9.6	33.2	0.03	0.50	0.005	0.27	140.9	87.8	
%			30	35	50		2	10	35				35			45	35	

SIRE: TNT EXEMPLIFY K508

DAM: TNT J188 - GIBBS 7393E TRIBUTE - TNT E114 - CONNEALY CAPITALIST 028 - TNT C010 - MOHNEN IMPRESSIVE 1093

Here is a 6th generation SimAngus. His sire was a sale feature in our 2023 sale, our 5th high WW & 11th high YW that year. He consistently passes his thickness depth & extra eye appeal to his calves. The Dam to N821 is one of our finest. She has a 367-day calving interval 114 WW ratio & 119 YW ratio on her calves. This bull is stacked with performance & superior maternal & raised our #1 WW & YW heifer last year. The granddam has a WW ratio of 108 as well as her dam. She had a tremendous Comfort Zone son 2 years ago selling to a longtime customer Joe Wagner. This is a tremendous cow family.

LOT 75 N617 - Homo Polled - Homo Black - 1/2 SM 1/2 AN - ASA# 4572457

BORN		B.WT.		205 ADJ.		205 INDEX		A.D.G.		W.D.A.		365 ADJ.		WT. 1-3		SCROTAL	
03/11/25		98		855		NC/ET		4.39		3.96		1379		1180		34	
EPD	CE	BW	WW	YW	ADG	MCE	Milk	MWW	STAY	DOC	CW	YG	MB	BF	REA	API	TI
	7.6	2.3	106	172.4	0.41	6	27.7	80.4	19.9	13.2	67	-0.24	0.10	-0.037	1.20	131.5	89.7
%			1	1	2		20	2	10	45	3	35		50	2		30

SIRE: BALDRIDGE BADGER

DAM: NLC 2071Z - TNT TANKER U263 - NLC U8740 - MR NLC OLIE R5211 - NLC R5270 - ESMJ54

This bull is the perfect blend of his two ultra powerful flushmates, lots 72 and 73, with 6 growth and carcass EPD's in the top 3% or higher, plus he was one of our top for WW. We are just so happy with how well Badger mated on our prolific Z2071 Tanker daughter. And we really lucked out, with all the bulls and one of the two heifers coming back homo polled. This flush was a complete home run, and his natural calves had an average WW ratio of 110. The Badger progeny really impressed us, they all have the look of a power and performance with added eye appeal. We lost Z2071 this past winter, and we only have 5 Clemon Elite embryos left in the tank, so this is a rare opportunity to get some of the few direct sons of hers left.

SALE BULLS

LOT 76 N826 - Homo Polled - Homo Black - 1/2 SM 1/2 AN - ASA# 4572611

BORN		B.WT.		205 ADJ.		205 INDEX		A.D.G.		W.D.A.		365 ADJ.		WT. 1-3		SCROTAL	
03/11/25		92		754		99		3.76		3.64		1301		1085		40	
EPD	CE	BW	WW	YW	ADG	MCE	Milk	MWW	STAY	DOC	CW	YG	MB	BF	REA	API	TI
	7.1	0.5	84.1	139.3	0.34	6.6	29.6	71	17.5	13.5	59.4	-0.13	0.48	-0.025	0.85	140.8	87.7
%			30	20	15		15	20	25	40	10		40		25	45	35

SIRE: TNT PERFECTION L496

DAM: TNT H150 - GIBBS 7056E S. COMFORT - TNT F117 - HERBSTER WEST RIVER 5158 - TNT A49 - V D A R REALLY WINDY4097

A 6th generation SimAngus that is a very docile, long bodied bull with extra style & eye appeal. His sire was a sale feature & a high seller in 2024 going to Tradewind Ranch. His sire sold for 500K to ST Genetics & Select Sires, the #1 Angus sire for registrations in 24 and 25. He is a growth sire with huge maternal, being in the top 1% for Milk & MWW backed by a tremendous cow family. The Lot 76's dam is a broody made very productive cow. She has a calving interval of 366 days & a 106 WW ratio on 4 calves. This bull is going to sire a very consistent looking group of sale toppers, and his daughters should make excellent replacements.

LOT 77 N626 - Homo Polled - Homo Black - 1/2 SM 1/2 AN - ASA# 4572467

BORN		B.WT.		205 ADJ.		205 INDEX		A.D.G.		W.D.A.		365 ADJ.		WT. 1-3		SCROTAL	
03/12/25		98		836		109		4.30		4.01		1410		1190		38.5	
EPD	CE	BW	WW	YW	ADG	MCE	Milk	MWW	STAY	DOC	CW	YG	MB	BF	REA	API	TI
	9.3	1.5	94.7	155.6	0.38	7.9	27.8	74.7	16.7	15	63.9	-0.08	0.35	-0.016	0.83	137.4	89.7
%			10	5	5	35	20	10	35	25	5				30	50	30

SIRE: BALDRIDGE BADGER

DAM: TNT G114 - HOOKS TRINITY 9T - TNT S17 - TNT FIVE STAR P275 - TNT L9 - JF NEW DIMENSION 903J

Here is another Badger son that is just so dang good! He is extra docile, extra long bodied, thick and heavy muscled, all in a moderate framed package, while being a top for WDA. Again, we were just really happy with the Badger calves. He mated so well on our PB Simmental cows. He is a 3-way trait leader for WW, YW and ADG and it shows, with his sire group being our highest indexing group this year. His dam, G114, is just another tremendous one. She has a 113 WW and 112 YW ratio on her calves and her exceptional halfblood son of Commerce was one of our high sellers last year going to Quandt Brothers. She is a big, broody direct daughter of S17, the dam to Tanker, 90 Proof and Tannerite. Just another powerhouse, maternally strong bull.

LOT 78 N831 - Homo Polled - Homo Black - 1/2 SM 1/2 AN - ASA# 4572616

BORN		B.WT.		205 ADJ.		205 INDEX		A.D.G.		W.D.A.		365 ADJ.		WT. 1-3		SCROTAL	
03/12/25		80		766		101		3.90		3.65		1288		1085		36.5	
EPD	CE	BW	WW	YW	ADG	MCE	Milk	MWW	STAY	DOC	CW	YG	MB	BF	REA	API	TI
	16.1	-1.3	84.5	126.8	0.26	8.3	29.6	71.8	19.1	13	14.1	-0.06	0.55	0.005	0.31	159.9	91.9
%	15	30	30	40		30	15	15	15	50			30			15	25

SIRE: TNT EXEMPLIFY K508

DAM: TNT G118 - TNT BCR UNIFIED B203 - TNT E114 - CONNEALY CAPITALIST 028 - TNT C010 - MOHNEN IMPRESSIVE 1093

Here is a deep soggy made pretty fronted bull. We absolutely love his sire, a bull that packs on the pounds with extra depth and performance, without adding extra frame, just like the grandsire did. We know he is going to be a cow maker. The Dam to Lot 78 has been exceptional for us with 363 day calving interval, 94 BW ratio and 107 WW & 109 YW on her 5 calves. She had 2 exceptional sons sell to longtime customer Daniel Moch. This bull should work on growthy heifers & be a sure bet sire for sale topping feeder calves & top end replacements.

LOT 79 N631 - Homo Polled - Homo Black - 1/2 SM 1/2 AN - ASA# 4572472

BORN		B.WT.		205 ADJ.		205 INDEX		A.D.G.		W.D.A.		365 ADJ.		WT. 1-3		SCROTAL	
03/13/25		90		812		106		3.92		3.78		1319		1120		37.5	
EPD	CE	BW	WW	YW	ADG	MCE	Milk	MWW	STAY	DOC	CW	YG	MB	BF	REA	API	TI
	11.5	-0.2	77.5	122.7	0.28	7	31.1	69	21.8	12.9	37.2	-0.19	0.21	-0.013	0.86	138	78.6
%	50	50		50	50	50	10	25	3	50		50			25	45	

SIRE: TNT PERFECTION L496

DAM: TNT E188 - HSR LEAD OFF C705 - NLC Z2058 - TNT TANKER U263 - BHA 344 - O C C HERITAGE 890H

Here is a calf that has been a standout since he was a few weeks old, a thick, heavy muscled, strong topped bull with lots of style and eye appeal. He is sired by a Craftsman son that was a top for WDA and YW, who was one of our high sellers in 2024 going to Trade Wind Ranch. His dam, E188, is one of our favorites. She is just stunning to look at and is running a 367-day calving interval with a 107 WW and 109 YW ratio on her 6 calves. She is the dam to TNT Tactic, owned by Crosshair Simmentals and her dam is the dam to TNT Unified, who had a 107 WW ratio on her 7 calves before she got struck by lightning. E188's maternal sister is the dam to Lot 79, another exceptional calf that has stood out since birth.

LOT 80 N644 - Homo Polled - Homo Black - 1/2 SM 1/2 AN - ASA# 4572485

BORN		B.WT.		205 ADJ.		205 INDEX		A.D.G.		W.D.A.		365 ADJ.		WT. 1-3		SCROTAL	
03/15/25		96		858		NC/ET		4.07		4.00		1409		1175		40	
EPD	CE	BW	WW	YW	ADG	MCE	Milk	MWW	STAY	DOC	CW	YG	MB	BF	REA	API	TI
	5.9	1.8	84	128.1	0.28	7.9	31.6	72.8	17.3	12.2	50.9	-0.10	0.53	-0.009	0.77	136.7	86.2
%			30	40	50	35	5	15	30		20		35		40	50	40

SIRE: TNT PERFECTION L496

DAM: TNT F126 - G A R PROPHET - TNT D230 - MR NLC COMPLETE X0080 - TNT Y8 - MR NLC SUPERIOR S6018

Another impressive bull sired by Perfection, one of my favorites all along. This one features a stylish look, deep chest, and extra body depth, while being a top for WW and WDA. His sire really stamps his calves in his own image, one after another. His dam is as beautiful as they come and has been a top-notch producer for us. She is the dam to TNT Exemplify, a bull that was our co-high seller in 2023 going to Crosshair Simmentals. They just love his calves, they are so deep bodied and easy fleshing, and all have a disposition that just can't be beat. She has a 115 WW ratio herself and boasts a 112 WW and 107 YW ratio on her own calves. Her daughter has to be one of the deepest bodied cows in our herd and has been exceptional as well, with a 107 WW and 108 YW ratio on her calves. She is the dam to Lot 86.

SALE BULLS

LOT 81 N656 - Homo Polled - Homo Black - 1/2 SM 1/2 AN - ASA# 4572497

BORN		B.WT.		205 ADJ.		205 INDEX		A.D.G.		W.D.A.		365 ADJ.		WT. 1-3		SCROTAL	
03/16/25		84		823		107		3.83		3.84		1365		1125		40	
EPD	CE	BW	WW	YW	ADG	MCE	Milk	MWW	STAY	DOC	CW	YG	MB	BF	REA	API	TI
	9.5	1	101.1	159.5	0.37	9.8	34.9	84.4	14.7	15.3	59.3	-0.07	0.19	-0.006	0.83	126.8	90.3
%			3	4	10	15	1	1		20	10				30		25

SIRE: TNT ELDERADO L406

DAM: TNT J112 - GIBBS 7056E S. COMFORT - TNT Z14 - TNT SUPERIOR X358 - TNT T36 - LCOC-GLXY YIELD GRADE390

One of the soggiest made bulls in the offering, with load of middle, added length and extra thickness to go with it. He is sired by Elderado, our high selling bull in 2024 going to Trade Wind Ranch that is out of a maternal sister to Assurance that has a 114 WW and 110 YW ratio. She had a full sister to Elderado this spring that was one of the absolute best heifers I have ever raised and we lost her to pneumonia, it was heartbreaking. His dam needs no introduction. She is the dam to our high seller last year, TNT Rolex, going to Kunkel Simmentals and is also the dam to Lots 43, 44, 47 and 85. A royally bred, power packed mating that is destined to add length, growth and payweight to any cattlemens herd.

LOT 82 N884 - Homo Polled - Homo Black - 1/2 SM 1/2 AN - ASA# 4572670

BORN		B.WT.		205 ADJ.		205 INDEX		A.D.G.		W.D.A.		365 ADJ.		WT. 1-3		SCROTAL	
03/23/25		94		780		103		3.92		3.81		1354		1090		38	
EPD	CE	BW	WW	YW	ADG	MCE	Milk	MWW	STAY	DOC	CW	YG	MB	BF	REA	API	TI
	8.8	1.8	88.5	143.9	0.35	5.9	25.7	69.1	17.2	11.8	57	0.00	0.57	0.000	0.62	145.5	90.2
%			20	15	15		35	25	30		10		30			35	30

SIRE: TNT PERFECTION L496

DAM: TNT H194 - GIBBS 7056E S. COMFORT - TNT X63 - TNT TUITION U238 - TNT S32 - S A V 004 DENSITY 4336

This is a bull that really catches your eye every time he walks by. His sire was a feature lot in 2024 & the high seller in a group of outstanding flush brothers. The Dam to N884 is a little longer framed big bodied cow with a perfect udder. She ratioed 109 for WW & 111 for YW herself & her first calf out of Tahoe is one of my favorites in our entire herd. This is a royally bred bull that is sure to add pounds & produce top replacements that are easy to be around.

LOT 83 N744 - Homo Polled - Homo Black - 1/2 SM 1/2 AN - ASA# 4572573

BORN		B.WT.		205 ADJ.		205 INDEX		A.D.G.		W.D.A.		365 ADJ.		WT. 1-3		SCROTAL	
04/04/25		94		759		100		3.76		3.81		1350		1045		38	
EPD	CE	BW	WW	YW	ADG	MCE	Milk	MWW	STAY	DOC	CW	YG	MB	BF	REA	API	TI
	11.1	-0.6	86.5	147.2	0.38	5.1	21.8	66.4	11.4	12.6	39.3	0.11	0.37	0.046	0.42	130.1	86.7
%		45	25	15	5			35			50						40

SIRE: GIBBS 7382E BROAD RANGE - ASA # 3404807

DAM: A A R 8813 - KG JUSTIFIED 3023 - A A R 6831 - SIMONSON HIGH FIVE 7053 - A A R 0841 - A A R IMAGE MAKER 6538

Here is a phenotype standout he's a 1st generation half-blood. His sire was born in 2017 and still breeding for us this summer. He is still a high demand Simmental sire in the Select Sires lineup & is a highly proven CE sire that is a trait leader for YW, ADG & CW as well. His daughters are ideal uddered excellent producers, The Dam to N744 is a picture perfect PB Angus cow sired by KG Justified, the highly proven CE high maternal & high Marbling bull. Here is a mating crossing some of the best of both breeds.

BLACK 3/8 SIMANGUS BULLS

LOT 84 N512 - Homo Polled - Homo Black - 3/8 SM 5/8 AN - ASA# 4572354

BORN		B.WT.		205 ADJ.		205 INDEX		A.D.G.		W.D.A.		365 ADJ.		WT. 1-3		SCROTAL	
02/26/25		82		772		101		4.63		3.75		1474		1165		42	
EPD	CE	BW	WW	YW	ADG	MCE	Milk	MWW	STAY	DOC	CW	YG	MB	BF	REA	API	TI
	18.6	-2.9	89.9	146.9	0.36	9.4	28	72.9	14.7	14.8	50.5	0.13	0.87	0.042	0.47	175	103.4
%	5	15	20	15	10	15	20	15		25	20		5			5	4

SIRE: CONNEALY COMMERCE - ASA # 4084757

DAM: TNT L309 - GIBBS 7382E BROAD RANGE - TNT G120 - RYMO EXTRA UP U60D - TNT D103 - CONNEALY IN FOCUS 4925

We love it when a heifer bull prospect can come in with not only calving ease but added growth as well. This bull is just that!! Added length and stature, performance, as a top for gain and YW, and an A+ disposition. His sire really worked well for us again this year. Commerce is the powerful Connealy sale feature that offers massive rib shape, big feet, and an unforgettable presence. In exceptionally large contemporary groups, Commerce ratioed 103 for BW, 123 for WW, 125 for YW, 185 for IMF and 110 for RE, and is a trait leader for CE, WW, YW, ADG and MB. His dam is a beauty of a 1st calf heifer, out of a cow that is just sheer explosive, ratioing 112 for WW and 106 for YW on her 4 calves, and she is the dam to TNT Jameson, owned by Kenner Simmentals.

LOT 85 N568 - Homo Polled - Homo Black - 3/8 SM 5/8 AN - ASA# 4572410

BORN		B.WT.		205 ADJ.		205 INDEX		A.D.G.		W.D.A.		365 ADJ.		WT. 1-3		SCROTAL	
03/07/25		98		813		NC/ET		3.68		3.69		1288		1115		38.5	
EPD	CE	BW	WW	YW	ADG	MCE	Milk	MWW	STAY	DOC	CW	YG	MB	BF	REA	API	TI
	7.1	1.8	94.4	151.2	0.35	4.6	26	73	17.5	14.7	61.1	-0.14	0.49	-0.025	0.90	139	90.2
%			10	10	15		35	15	25	25	10		40		20	45	30

SIRE: BALDRIDGE BADGER

DAM: TNT J112 - GIBBS 7056E S. COMFORT - TNT Z14 - TNT SUPERIOR X358 - TNT T36 - LCOC-GLXY YIELD GRADE390

Another one of those powerful made Badger calves with added thickness and performance. His sire just clicked so well on everything we mated him too. Badger is an extremely popular sire in the SAV program, with over 140 progeny selling in their 2026 sale! Badger has EDP's in the top 1% for YW, ADG and CW, with top 2% WW. His dam, J112, is a cow that anyone in this industry would love to build a herd around. She has added frame, added depth of body, with excellent feet and udder quality. Not only is she a home run producer, but her dam was as well, with a 108 WW and 111 YW ratio on her 9 calves, with a 368-day calving interval. He is a maternal brother to Lots 43, 44, 47 and 81.

SALE BULLS



Lot 1



Lot 2



Lot 3



Lot 4



Lot 5



Lot 6



Lot 7



Lot 8



Lot 9



Lot 14



Lot 19



Lot 21



Lot 22



Lot 23



Lot 24

SALE BULLS



Lot 25



Lot 29



Lot 32



Lot 35



Lot 36



Lot 37



Lot 39



Lot 40



Lot 41



Lot 42



Lot 43



Lot 44



Lot 45



Lot 46



Lot 47

SALE BULLS



Lot 48



Lot 50



Lot 55



Lot 56



Lot 58



Lot 59



Lot 62



Lot 63



Lot 68



Lot 70



Lot 72



Lot 73



Lot 74



Lot 75



Lot 76

SALE BULLS



Lot 77



Lot 78



Lot 79



Lot 81



Lot 82



Lot 83



Lot 84



Lot 86



Lot 87



Lot 90



Lot 93



Lot 96



Lot 98



Lot 101



Lot 102

SALE BULLS



Lot 103



Lot 106



Lot 107



Lot 109



Lot 112



Lot 113



Lot 114



Lot 121



Lot 123



Lot 124



Lot 125



Lot 126



Lot 129



Lot 131



Lot 133

SALE BULLS

LOT 86 N588 - Homo Polled - Homo Black - 3/8 SM 5/8 AN - ASA# 4572429

BORN		B.WT.		205 ADJ.		205 INDEX		A.D.G.		W.D.A.		365 ADJ.		WT. 1-3		SCROTAL	
03/08/25		96		801		105		4.07		3.80		1359		1145		37.5	
EPD	CE	BW	WW	YW	ADG	MCE	Milk	MWW	STAY	DOC	CW	YG	MB	BF	REA	API	TI
	7.7	0.8	85.8	147.1	0.38	7.8	31.2	73.3	13.2	11	40.8	-0.04	0.63	0.017	0.68	138.2	90.3
%			25	15	5	40	10	15			45		20			45	25

SIRE: TNT PERFECTION L496

DAM: TNT H147 - WERNER FLAT TOP 4136 - TNT F126 - G A R PROPHET - TNT D230 - MR NLC COMPLETE X0080

Here is a bull that just really catches your eye in the pen, he is extra stylish made with added depth, thickness and performance. He is sired by Perfection, a bull that was part of a flush of 5 bulls that were all just excellent, sired by the extremely popular Craftsman bull. His dam is another one of my favorites. She is as deep as you can make them, and yet extremely stylish made, and is a maternal sister to TNT Exemplify. They both inject that added depth of body into their progeny. She has a WW ratio of 107 and YW of 108 on her 4 calves, with her excellent bull last year selling to Pat Mitteldeier. Her dam is the dam to Lot 80, and she has a 112 WW and 107 YW ratio on her calves. A strong maternal, power packed mating.

LOT 87 N819 - Homo Polled - Homo Black - 3/8 SM 5/8 AN - ASA# 4572604

BORN		B.WT.		205 ADJ.		205 INDEX		A.D.G.		W.D.A.		365 ADJ.		WT. 1-3		SCROTAL	
03/09/25		90		753		99		2.97		3.43		1193		1030		38	
EPD	CE	BW	WW	YW	ADG	MCE	Milk	MWW	STAY	DOC	CW	YG	MB	BF	REA	API	TI
	12.7	-0.9	78.8	127.7	0.31	9.2	26.3	65.4	19.9	12.6	40.8	0.01	0.50	-0.018	0.23	149	84.3
%	40	40	50	40	30	20	30	40	10		45		35			30	45

SIRE: TNT PLATEAU L683

DAM: A A R 8180 - S FOUNDATION 514 - A A R 3059 - A A R HIGH FIVE 8563 - A A R 8002 - HARB HELLERSTOUT 726 J H

This bull is an attractive well-made bull. His sire was a sale feature in our 2024 sale going to Traxinger Simmentals & Art Rode. It is a very impressive sire group. We kept a maternal brother back for ourselves this year. Art sells private treaty & his first 3 bulls sold were all Plateau sons. The Dam to Lot 87 is a beautiful broody made, PB Angus that we bought from Arntzen Angus. She is a daughter of S Foundation who is known for his exceptional daughters. This bull should sire fancy sale topping calves & top end replacements.

LOT 88 N850 - Homo Polled - Homo Black - 3/8 SM 5/8 AN - ASA# 4572635

BORN		B.WT.		205 ADJ.		205 INDEX		A.D.G.		W.D.A.		365 ADJ.		WT. 1-3		SCROTAL	
03/14/25		74		851		112		3.87		3.95		1440		1165		38	
EPD	CE	BW	WW	YW	ADG	MCE	Milk	MWW	STAY	DOC	CW	YG	MB	BF	REA	API	TI
	16.8	-0.9	91.2	145	0.34	9.4	27.2	72.6	14.6	15.7	56	0.03	0.51	0.040	0.81	149.2	92.7
%	15	40	15	15	15	15	25	15		15	15		35		30	30	20

SIRE: BALDRIDGE BADGER

DAM: TNT K143 - GIBBS 7056E S. COMFORT - TNT H171 - GIBBS 7382E BROAD RANGE - TNT Z24 - S A V BISMARCK 5682

Here is a strong topped deep bodied bull that was our 3rd high YW, 7th high WDA, 8th high WW. We are extremely impressed with his sire; you can pick all of his calves out. They are all very similar in their makeup thick & deep with an A+ attitude. Badger is a huge growth sire & disposition improver. The Dam to N850 has been exceptional. Her first calf made the sale ratioing 87 for birth & went on to ratio 109 at weaning & 105 at yearling. That top notch son went to long time customers Alley Ranch. This year's calf was like ground hog day all over again. Light BW & weaning at a 112 ratio. This is an excellent cow family, all well above average.

RED PUREBRED SIMMENTAL BULLS

LOT 89 N559 - Homo Polled - Red - PB Simmental - ASA# 4572400

BORN		B.WT.		205 ADJ.		205 INDEX		A.D.G.		W.D.A.		365 ADJ.		WT. 1-3		SCROTAL	
03/06/25		84		784		102		4.83		3.83		1504		1160		40	
EPD	CE	BW	WW	YW	ADG	MCE	Milk	MWW	STAY	DOC	CW	YG	MB	BF	REA	API	TI
	13.5	-2.2	72.6	120.4	0.30	7.1	27.4	63.6	16.9	13	35.1	-0.29	0.29	-0.062	0.75	151.9	85.7
%	20	10		50	25	30	25	50	35	35	45		35			25	40

SIRE: TNT CRUSADER L506

DAM: TNT L320 - CHSR WAYMAKER 93J - TNT F210 - TNT 90 PROOF Z401 - TNT Y76 - MUSHRUSH IMPRESSIVE CA U236

Here is a long bodied, Crusader son that has added thickness and extra eye appeal, plus he was our 2nd high gaining bull and 7th high YW. Crusader was a blaze face Invincible son that sold in our 2024 sale that we just really appreciated for his style and thickness and added performance, and he worked great on heifers, so we finished out the semen we had on this coming calf crop. His dam is a 1st calf heifer out Waymaker, who was an excellent female maker for us. Her dam is one of the broodiest cows we have, just an ideal made 90 Proof daughter.

LOT 90 N585 - Homo Polled - Red - PB Simmental - ASA# 4572426

BORN		B.WT.		205 ADJ.		205 INDEX		A.D.G.		W.D.A.		365 ADJ.		WT. 1-3		SCROTAL	
03/08/25		96		824		108		3.93		3.84		1356		1155		40.5	
EPD	CE	BW	WW	YW	ADG	MCE	Milk	MWW	STAY	DOC	CW	YG	MB	BF	REA	API	TI
	8	1.9	90	141.9	0.32	5.5	24.8	69.7	17.2	8.8	36.8	-0.43	0.36	-0.061	1.22	148.3	92.1
%			20	15	15		40	25	35		40	25	25		5	30	20

SIRE: CDI ELEVATION 302K

DAM: TNT G207 - IR IMPERIAL D948 - TNT E131 - WS PRIME TIME B6 - TNT C019 - TNT 90 PROOF Z401

Here is another tremendous Elevation son with extra muscle expression, a thick top and extra depth in a more moderate package, a bull that really garnered some attention this summer on pasture. Elevation is a bull we purchased from CDI that was part of a flush that were all just exceptional, it was hard to pick a favorite. We love to see the flush mates that are all so similar, it shows the consistency in the mating. His sire, Abundance, is a new pedigree for us. Elevation not only met but exceeded our expectations. His dam, G207, is an Imperial daughter that is beautiful, deep and broody with ideal udder quality, just like the Imperial daughters have. She has a 104 WW and 103 YW ratio and a 364-day calving interval. A tremendous full brother sold last year, going to longtime customer Brad Hollenbeck.

SALE BULLS

LOT 91 N612 - Homo Polled - Red - PB Simmental - ASA# 4572452

BORN		B.WT.		205 ADJ.		205 INDEX		A.D.G.		W.D.A.		365 ADJ.		WT. 1-3		SCROTAL	
03/10/25		90		804		105		4.05		3.61		1380		1080		37	
EPD	CE	BW	WW	YW	ADG	MCE	Milk	MWW	STAY	DOC	CW	YG	MB	BF	REA	API	TI
	9.8	0.7	89.9	146.9	0.36	9.2	35.9	80.7	16.1	14.7	45.9	-0.41	0.36	-0.068	1.23	151.9	95.3
%	50	40	20	10	4	10	2	2	45	20	15	30	25		5	25	15

SIRE: KS CALIBRATE K209

DAM: TNT L284 - ROCKIN H CAPTIVATE J75 - TNT G143 - IR IMPERIAL D948 - TNT E275 - TNT 90 PROOF Z401

Here is an extremely attractive, extra long bodied, flawless made bull, sired by Calibrate, a bull that we have been really pleased with. We ran him with all 55 of our red replacements and he did an excellent job covering them. We will be calving his daughters out this year and so far I really like how they are developing. Lots of depth and the udder quality looks like its going to be excellent. His dam is an absolute beauty of a 1st calf heifer out of the dam to TNT Smokeshow. My notes have three stars beside her, I really love her! Unfortunately, she blew her hip early this breeding season but was able to limp through all summer, but I do feel that had an impact on his performance. A very high maternal, all-purpose mating.

LOT 92 N639 - Homo Polled - Red - PB Simmental - ASA# 4572480

BORN		B.WT.		205 ADJ.		205 INDEX		A.D.G.		W.D.A.		365 ADJ.		WT. 1-3		SCROTAL	
03/14/25		92		780		102		3.66		3.63		1272		1070		40.5	
EPD	CE	BW	WW	YW	ADG	MCE	Milk	MWW	STAY	DOC	CW	YG	MB	BF	REA	API	TI
	12.9	-0.2	75.9	127.2	0.32	7.6	24.4	62.2	20.3	14.2	25.7	-0.27	0.45	-0.038	0.77	164.9	89
%	20	25		35	15	20	40		10	25			15			15	30

SIRE: CDI ELEVATION 302K

DAM: TNT H137 - IR IMPERIAL D948 - TNT E197 - TNT TANNERITE B369 - TNT A23 - TR COLT 45 UT806

Another Elevation son that resembles his sire with extra muscle, thickness and depth in a medium framed package. His sire is an Abundance son that was our pick from a large flush at the CDI sale in 2023. His dam is one of their favorite red cows with ideal udder quality and great structure and feet and she offers extra power to her progeny. We love the power, depth and muscle he injects into his calves. His dam, H137, is an Imperial daughter that has an ideal udder and is deep and broody, just like the Imperial daughters are. We really liked the Elevation x Imperial cross. She had a full brother to this bull in last years sale, going to Dalton Reinke, and they were spitting images of each other. A very consistent mating.

LOT 93 N645 - Homo Polled - Red - PB Simmental - ASA# 4572486

BORN		B.WT.		205 ADJ.		205 INDEX		A.D.G.		W.D.A.		365 ADJ.		WT. 1-3		SCROTAL	
03/15/25		90		837		109		4.25		3.76		1422		1105		40	
EPD	CE	BW	WW	YW	ADG	MCE	Milk	MWW	STAY	DOC	CW	YG	MB	BF	REA	API	TI
	8.1	1.3	84.6	133.8	0.31	5.5	28.8	71	18.5	14.7	45.7	-0.31	0.31	-0.048	1.05	146.8	88.2
%			35	25	20		15	20	20	20	20		30		20	30	30

SIRE: TNT REGAL H367

DAM: TNT L286 - ROCKIN H CAPTIVATE J75 - TNT D521 - TNT PRODIGY B366 - TNT S183 - TNT FIVE STAR P275

This calf is a TANK! He is a thick, deep bodied, very docile son of TNT Regal, our high seller in the 2021 sale. He is a very consistent sire, passing his natural thickness and fleshing ability and docile personality to his offspring. Regals dam is the dam to one of our high sellers last year and to Lot 103 this year, another excellent calf. His dam is a 1st calf heifer out of Captivate that is as deep and broody as you can make them. Her dam was the same way, just a complete beauty. She has sold sons to long time customers like Eric Bently and Jason Zahn and has a 106 WW and 107 YW ratio on 7 calves.

LOT 94 N648 - Homo Polled - Red - PB Simmental - ASA# 4572489

BORN		B.WT.		205 ADJ.		205 INDEX		A.D.G.		W.D.A.		365 ADJ.		WT. 1-3		SCROTAL	
03/15/25		87		860		112		4.54		4.06		1552		1195		36.5	
EPD	CE	BW	WW	YW	ADG	MCE	Milk	MWW	STAY	DOC	CW	YG	MB	BF	REA	API	TI
	8.8	1.3	85.2	134.2	0.31	6.3	28.6	71.1	17.7	14.2	49.3	-0.18	-0.03	-0.052	0.67	126.7	79.4
%			30	25	20	40	20	20	30	25	10						

SIRE: TNT ECLIPSE L564

DAM: TNT L323 - TNT ROYALTY H335 - TNT H744 - TNT IGNITE D370 - TNT C001 - TNT BULLET PROOF X240

A performance powerhouse here, that was our 6th high WW out of a heifer, our 2nd high YW, and a top for ADG and WDA, plus he has extra length and frame to go with it. His sire is a bull that we sold to Justin and Katy Jablonsky in 2024 and collected to sample on our heifers. We liked the maternal strength of his sire Waymaker and the cow family behind him, with his dam selling all 4 of her sons to many excellent customers. It was crazy to see him at pasture, he weaned off almost as big as his dam, it was very impressive! She goes back to an Ignite daughter, really adding that extra punch of performance to this pedigree!

LOT 95 N651 - Homo Polled - Red - PB Simmental - ASA# 4572492

BORN		B.WT.		205 ADJ.		205 INDEX		A.D.G.		W.D.A.		365 ADJ.		WT. 1-3		SCROTAL	
03/16/25		74		787		103		3.28		3.45		1292		1010		39	
EPD	CE	BW	WW	YW	ADG	MCE	Milk	MWW	STAY	DOC	CW	YG	MB	BF	REA	API	TI
	16.5	-1.6	75.3	123.1	0.30	7.4	32.2	69.8	18	14.5	44.5	-0.34	0.26	-0.070	0.95	156.4	86.9
%	5	10		40	25	25	10	25	25	20	20		40		40	20	35

SIRE: TNT ECLIPSE L564

DAM: TNT L235 - DSR INVINCIBLE 81H - TNT J751 - TNT IGNITE D370 - TNT F561 - TNT PRIDE C232

Here is another Eclipse son that is stacked with calving ease to work on heifers, yet is a bull that will work excellent on cows after a few years. We love those dual-purpose bulls like him that possess added thickness, depth and body mass, yet work on heifers. His dam is a super broody, medium framed 1st calf heifer with very strong maternal. Her dam raised our #3 WW heifer this year and our #12 WW heifer last year, boasting an exceptional 113 WW ratio. I really love how well this mating clicked, calving ease, maternal and power all in one!

SALE BULLS

LOT 96 N671 - Homo Polled - Red - PB Simmental - ASA# 4572510

BORN		B.WT.		205 ADJ.		205 INDEX		A.D.G.		W.D.A.		365 ADJ.		WT. 1-3		SCROTAL	
03/19/25		90		852		111		4.36		4.10		1483		1190		38.5	
EPD	CE	BW	WW	YW	ADG	MCE	Milk	MWW	STAY	DOC	CW	YG	MB	BF	REA	API	TI
	13.8	-0.2	81.8	127.7	0.29	7	27.5	68.3	19.6	14.6	36.1	-0.34	0.14	-0.093	0.69	148.5	84.9
%	15	25	40	35	30	30	25	30	15	20	40			15		30	40

SIRE: CHSR WAYMAKER 93J

DAM: TNT J739 - TNT IGNITE D370 - TNT A39 - ASR SUBSTANCE X009 - TNT X93 - TNT GUNNER N208

Just an all out massive bull here! He is extra long, extremely wide topped, powerful and soggy made, all in one, that was a top for WW, YW and WDA! He is sired by the female maker, Waymaker, a Perspective son we bought from CHSR in 2022. We really like the job his daughters did on their first calf crop this year. They are ideal uddered, perfect footed beauties one after another. His dam is our new red donor, J739. She was our #3 WW and #2 YW heifer herself and has a 108 WW and 105 YW ratio on her first 3 calves. Her daughter is the dam to one of our feature red bulls, Lot 109, that was our 7th high WW bull, back to a broody Substance daughter that raised 11 calves for us with a perfect calving interval and a 102 WW and YW ratio.

LOT 97 N690 - Homo Polled - Red - PB Simmental - ASA# 4572527

BORN		B.WT.		205 ADJ.		205 INDEX		A.D.G.		W.D.A.		365 ADJ.		WT. 1-3		SCROTAL	
03/25/25		100		839		109		3.82		3.93		1363		1115		40	
EPD	CE	BW	WW	YW	ADG	MCE	Milk	MWW	STAY	DOC	CW	YG	MB	BF	REA	API	TI
	7	1.9	86.3	133	0.29	5	25.1	68.2	19.4	11.7	48.6	-0.41	0.16	-0.086	1.13	138.6	84.5
%			30	25	30		35	30	15		15	30		25	15	40	40

SIRE: CDI ELEVATION 302K

DAM: TNT E180 - TNT 90 PROOF Z401 - TNT Y76 - MUSHRUSH IMPRESSIVE CA U236 - TNT R137 - TNT FORTUNE BUILDER H122

Another powerhouse calf here, indexing 109 for WW, with extra depth, length and thickness, sired by Elevation, a herdbull that sires lots of performance, muscle and depth. His dam is a key donor for CDI, and has an impressive 108 WW ratio on her 6 calves. We were extremely impressed with all the flushmates that year, which shows the consistency in the mating of her x Abundance. His dam is a broody made, very docile, ideal uddered cow coming from a very productive cow family. Her sire is a highly proven, huge growth and maternal sire whose daughters are exceptional. She has had 4 sets of twins for us and breeds back every year, with a 365-day calving interval. Past sons have sold to Todd & Brentt Eslinger and David Fleming.

LOT 98 N716 - Homo Polled - Red - PB Simmental - ASA# 4572553

BORN		B.WT.		205 ADJ.		205 INDEX		A.D.G.		W.D.A.		365 ADJ.		WT. 1-3		SCROTAL	
04/05/25		104		842		110		3.74		3.88		1340		1060		40	
EPD	CE	BW	WW	YW	ADG	MCE	Milk	MWW	STAY	DOC	CW	YG	MB	BF	REA	API	TI
	6.9	3.6	96.2	157.5	0.38	6.3	28.5	76.5	17.5	12.1	46.9	-0.25	0.28	-0.066	0.76	143.3	91.8
%			10	3	2	40	20	10	30	50	15		35			35	20

SIRE: CDI ELEVATION 302K

DAM: TNT H707 - TNT IGNITE D370 - TNT E564 - BCLR WILD CARD B906 - HSR C712 - TNT TANKER U263

Here is another exceptional bull with a touch of added frame with tons of depth and thickness to go with it, that was one of our top for WW, indexing 110. We are incredibly happy with Elevation and his calves. On his 45 calves, he had a 104 WW ratio and we retained TNT Smokeshow for ourselves. He really checks all the boxes. His dam, H707, is a beautiful, blazed face Ignite daughter with a perfect udder. Our Ignite daughters are tremendous females for us. She had a full brother in our sale last year going to new customer Erik Klein. They are extremely similar in their makeup, both powerhouse calves! She is also the granddam to Lot 111.

LOT 99 N722 - Homo Polled - Red - PB Simmental - ASA# 4572559

BORN		B.WT.		205 ADJ.		205 INDEX		A.D.G.		W.D.A.		365 ADJ.		WT. 1-3		SCROTAL	
04/10/25		72		796		104		4.11		3.84		1464		1030		40.5	
EPD	CE	BW	WW	YW	ADG	MCE	Milk	MWW	STAY	DOC	CW	YG	MB	BF	REA	API	TI
	16.6	-1.6	85.5	141.3	0.35	9.7	35.5	78.2	15.4	18.5	36.5	-0.45	0.22	-0.078	1.14	154.5	93.1
%	5	10	30	15	10	4	2	4	50	2	40	20	45	45	10	20	20

SIRE: KS CALIBRATE K209

DAM: TNT L277 - ROCKIN H CAPTIVATE J75 - TNT E126 - WS PRIME TIME B6 - TNT B41 - DCR MR MOON SHINE X102

A dual purpose bull that will work on heifers, yet offers so much more than just calving ease, being in the top for YW. He is extra long with a little extra stature and is so refined in his phenotype. His sire is a bull we purchased in 2023 from Kenner Simmentals who we now co-own with Bichler Simmentals. He was Kenners high seller that offers impressive mass, volume and power in a larger framed package and he works excellent on heifers, with added performance. Just look at this bulls EPD's and that is exactly what you will see! His dam is a 1st calf heifer out of Captivate and our E126 donor, the dam to TNT Royalty, TNT Dignify owned by Kunkel Simmentals and to Lot 108. She has a 107 WW ratio on her 7 natural calves.

RED 3/4 SIMANGUS BULLS

LOT 100 N550 - Homo Polled - Red - 3/4 SM 3/16 AR 1/16 AN - ASA# 4572392

BORN		B.WT.		205 ADJ.		205 INDEX		A.D.G.		W.D.A.		365 ADJ.		WT. 1-3		SCROTAL	
03/06/25		88		761		99		3.94		3.68		1305		1115		39	
EPD	CE	BW	WW	YW	ADG	MCE	Milk	MWW	STAY	DOC	CW	YG	MB	BF	REA	API	TI
	13	-1.4	79.9	114.4	0.22	7	18.7	58.6	16.7	14.1	25.1	-0.33	0.40	-0.025	1.04	141.7	85
	40	30	45			50			35	35		15	50		10	40	45
%																	

SIRE: BRIDLE BIT EFFICIENT J160

DAM: TNT G167 - IR IMPERIAL D948 - TNT D114 - PELTON CONQUEST 258A - TNT B65 - DCR MR MOON SHINE X102

Here is a bull that offers added thickness and depth, sired by Efficient, who is out of the very popular, high use black sire, Hooks Eagle, that was a top gainer in the Bridle Bit bull sale in 2022, indexing 134, yet was one of the top for feed conversion as well, at 123 ratio, not something you see very often. His dam is an extremely easy calving, medium framed, extra deep and broody cow that goes back to three more generations of calving ease. Her dam has a 360-day calving interval on her 5 calves and has sold sons to top customers Jeff McCloud and Brett Bohac, and her dam was another good one, selling sons to Katy Jablonsky and Joe Wagner.

SALE BULLS

LOT 101 N582- Homo Polled - Red - 3/4 SM 5/32 AR 3/32 AN - ASA# 4572424

BORN		B.WT.		205 ADJ.		205 INDEX		A.D.G.		W.D.A.		365 ADJ.		WT. 1-3		SCROTAL	
03/08/25		96		836		109		4.65		4.07		1471		1225		40.5	
EPD	CE	BW	WW	YW	ADG	MCE	Milk	MWW	STAY	DOC	CW	YG	MB	BF	REA	API	TI
	1.3	3.3	91.2	148.2	0.36	3.2	24.2	69.7	14.1	12.8	55.2	-0.22	0.24	-0.057	0.84	111.7	81.2
%			15	10	10		50	25		50	15	40		25	25		

SIRE: TNT DOZER F439

DAM: TNT H231 - IR IMPERIAL D948 - TNT E235 - TNT TANNERITE B369 - TNT Y62 - TENTS BIG LEAGUE R242

Here is one of my favorites all along! Just a powerhouse of a bull with all around added thickness, depth and stature, and he was in the top of the pen for ADG, WDA and YW. We have now used his sire for 3 years and love what we get out of him, with a 105 WW and 107 YW ratio on his 3 years of use. Our dozer first calf heifers are deep bodied and did an excellent job on their first crop. It is easy to see why his owner says that his calves are the best he has ever had year after year. His dam, H231, is another typical Imperial daughter, ideal uddered, broody and beautiful, with a 362-day calving interval and a 104 WW and 102 YW ratio on her first 3 calves.

LOT 102 N598- Homo Polled - Red - 3/4 SM 5/32 AR 3/32 AN - ASA# 4572439

BORN		B.WT.		205 ADJ.		205 INDEX		A.D.G.		W.D.A.		365 ADJ.		WT. 1-3		SCROTAL	
03/09/25		90		839		109		4.66		4.02		1500		1205		40.5	
EPD	CE	BW	WW	YW	ADG	MCE	Milk	MWW	STAY	DOC	CW	YG	MB	BF	REA	API	TI
	4.8	2.8	91	149.5	0.37	4.5	29.2	74.6	16.6	15.8	57.7	-0.17	0.30	-0.031	0.93	124.8	84.2
%			15	10	10		15	10	35	15	10			50	15		45

SIRE: TNT DOZER F439

DAM: TNT K268 - RFS BULLETPROOF B42 - TNT G144 - IR IMPERIAL D948 - TNT E160 - WS PRIME TIME B6

A dark red bull that just keeps turning it on, catching my attention every time I walk into the pen, one that rose to the top of the pen for ADG and WDA and was our 8th high YW bull. He is powerful, long-bodied, thick, heavy muscled with a bit of added stature. His sire is a bull we have been really happy with, a bull that Oak Hill Farms from NY purchased in 2019. He is a high growth sire that sired our high selling red bull in 2024, going to TA Cattle. Dozer is a maternal brother to our TNT Ignite bull that had a huge influence in our red herd. His dam is one of our prettiest 2nd calvers. She has a 106 WW ratio on her first two calves, out of the ever popular powerhouse Bulletproof bull. This is a bull you don't want to miss come sale day.

LOT 103 N603- Homo Polled - Red - 3/4 SM 5/32 AR 3/32 AN - ASA# 4572444

BORN		B.WT.		205 ADJ.		205 INDEX		A.D.G.		W.D.A.		365 ADJ.		WT. 1-3		SCROTAL	
03/09/25		96		815		106		4.34		3.97		1428		1190		39	
EPD	CE	BW	WW	YW	ADG	MCE	Milk	MWW	STAY	DOC	CW	YG	MB	BF	REA	API	TI
	3.3	3.1	81.5	127.5	0.29	4	26.7	67.4	19.2	14	41.4	-0.22	0.14	-0.044	0.77	114.1	73.4
%			40	40	45		30	30	15	35	40	40		35	40		

SIRE: TNT DOZER F439

DAM: TNT F163 - CDI PERSPECTIVE 238A - TNT D246 - TNT 90 PROOF Z401 - TNT U170 - TNT GUNNER N208

Here is an extra thick, long bodied, stylish made dark red son of TNT Dozer. Dozer has really added that extra punch of performance to our red genetics, while not sacrificing anything when it comes to his replacements. We calved the first set this year and were impressed with their tremendous udder quality and performance. His dam, F163, is the dam to TNT Regal and her Gunner son was one of our high selling reds last year going to Crosshair Simmentals, along with many other sale features over the past years. She is a beautiful, broody, dark red cow with a 107 WW and 106 YW ratio and she goes back the dams of TNT Everclear and TNT Top Gun. This is an excellent, power packed mating with greats on both sides of the pedigree.

LOT 104 N605- Homo Polled - Red - 3/4 SM 1/4 AR - ASA# 4572446

BORN				B.WT.		205 ADJ.		205 INDEX		A.D.G.		W.D.A.		365 ADJ.		WT. 1-3		SCROTAL	
03/09/25				90		813		106		3.74		3.78		1337		1135		40	
EPD	CE	BW	WW	YW	ADG	MCE	Milk	MWW	STAY	DOC	CW	YG	MB	BF	REA	API	TI		
	11.7	-1.1	63.1	95.4	0.20	7.2	31.3	62.8	19.3	13.3	29.5	-0.36	-0.03	-0.060	0.92	115.6	65.4		
%	50	35				50	10		15	45		10		25	15				

SIRE: TNT FRONT RUNNER K609

DAM: MS 974H - HSR END ZONE E863 - MS 318E - MR BEEFMAKER 605A - MS 509Y - MRL 101T

This is Trenton's bull that is soggy made, thick and super deep bodied, just a tank of a calf. I can't say enough how impressed we are with our set of Front Runner calves this year. He checks all our boxes, a phenotype standout that is thick, deep, wide topped and docile. He was our #1 WW and a top for ADG, WDA and YW and yet he works excellent on heifers. His dam is an easy fleshing, broody, excellent uddered Imperial daughter with a 111 WW and 106 YW ratio. His full brother was one of our high selling red bulls last year going to Nick Stormo. This bulls dam is the tamest cow we have on the ranch. Trenton purchased her from Grant Simmentals and she has done an excellent job for him, with a 110 WW and 109 YW ratio, and her Dozer daughter was our #5 WW heifer in 2023.

LOT 105 N607- Homo Polled - Red - 3/4 SM 5/32 AR 3/32 AN - ASA# 4572447

BORN		B.WT.		205 ADJ.		205 INDEX		A.D.G.		W.D.A.		365 ADJ.		WT. 1-3		SCROTAL	
03/10/25		100		838		109		3.76		3.85		1345		1150		37	
EPD	CE	BW	WW	YW	ADG	MCE	Milk	MWW	STAY	DOC	CW	YG	MB	BF	REA	API	TI
	1.5	4	89	143	0.34	3.2	28.7	73.1	12.7	13.9	64.6	-0.22	0.23	-0.053	0.99	106.1	79.2
%			20	15	15		15	15		35	4	40		25	10		

SIRE: TNT DOZER F439

DAM: TNT G143 - IR IMPERIAL D948 - TNT E275 - TNT 90 PROOF Z401 - TNT W70 - TNT GUNNER N208

This bull is packed full of depth, thickness and added muscle expression. I feel like a broken record with these Dozer calves, but they are all so similar in their make-up and offer so much added performance and phenotype to our red genetics. His dam is our G143 donor, the granddam to Lot 91 and the dam to our new herdbull we retained last year, TNT Smokeshow. She has been a home run cow, with sons selling to Dan Flugge, Jeff McCloud and Chris Bang to name a few. Her full sister has a 112 WW and 115 YW ratio on her 5 calves and their W70 x 90 Proof ET dam has been a top-notch cow, with a 108 WW on her calves. If you are looking for performance with added maternal strength, look no further!

SALE BULLS

LOT 106 N638 - Homo Polled - Red - 3/4 SM 1/4 AR - ASA# 4572479

BORN		B.WT.		205 ADJ.		205 INDEX		A.D.G.		W.D.A.		365 ADJ.		WT. 1-3		SCROTAL	
03/14/25		90		822		107		3.98		3.97		1384		1170		39.5	
EPD	CE	BW	WW	YW	ADG	MCE	Milk	MWW	STAY	DOC	CW	YG	MB	BF	REA	API	TI
	5.9	2.3	81.1	121.1	0.25	5.7	30.2	70.7	18.1	15.5	49.6	-0.24	0.30	-0.054	0.86	124.1	78.7
%			40	50			10	20	20	20	25	35		25	25		50

SIRE: CDI ELEVATION 302K

DAM: TNT G209 - LMG GILLS INDEED 4736 - TNT D264 - TNT BOOTLEGGER Z268 - TNT S17 - TNT FIVE STAR P275

Here is another tremendous Elevation son with extra muscle expression, a thick top and extra depth and length of body, a bull that really reminds me of TNT Smokeshow. Elevation is a bull we purchased in 2023 from CDI Simmentals as their high selling bull. He was part of a flush that were all just exceptional, it was hard to pick a favorite. His dam, G209, is an excellent uddered, moderate framed daughter of Gills Indeed, our Red Angus herd bull that has sired many exceptional, long-lasting daughters for us. She raised a full sister to this bull that was our 4th high WW and 2nd high YW heifer last year. Her dam is a broody made ET daughter of TNT Bootlegger and our S17 donor cow. A powerful, maternally strong mating.

LOT 107 N654 - Homo Polled - Red Baldy - 3/4 SM 1/4 AR - ASA# 4572495

BORN		B.WT.		205 ADJ.		205 INDEX		A.D.G.		W.D.A.		365 ADJ.		WT. 1-3		SCROTAL	
03/16/25		86		794		104		4.27		3.84		1372		1125		41	
EPD	CE	BW	WW	YW	ADG	MCE	Milk	MWW	STAY	DOC	CW	YG	MB	BF	REA	API	TI
	11.8	-1.2	76.4	122.7	0.29	7.4	32.5	70.6	13.5	13.8	29.5	-0.28	0.32	-0.033	0.89	130	82.5
%	50	35		50	45	45	3	20		35		25		50	20		

SIRE: TNT CRUSADER L506

DAM: TNT H141 - TNT DEFENDER F405 - TNT D251 - TNT BOOTLEGGER Z268 - TNT S17 - TNT FIVE STAR P275

Oh do I like this bull! He really commands your attention with his beautiful blaze face and his extra eye appeal, natural thickness, depth and length of body. We were really drawn to his sire the year he sold, and were able to collect him before we delivered him and we are thrilled with how his first calf crop turned out. This bulls dam is a medium framed, broody made Defender daughter with a perfect calving interval and she raised our high selling red bull last year, TNT Verified, going to Kenner Simmentals. Her twin sister raised our #3 WW heifer last year and has a 110 WW and 107 YW ratio. A high maternal, power packed mating.

LOT 108 N710 - Homo Polled - Red - 3/4 SM 1/4 AR - ASA# 4572546

BORN		B.WT.		205 ADJ.		205 INDEX		A.D.G.		W.D.A.		365 ADJ.		WT. 1-3		SCROTAL	
03/31/25		100		838		109		4.00		4.06		1425		1130		39.5	
EPD	CE	BW	WW	YW	ADG	MCE	Milk	MWW	STAY	DOC	CW	YG	MB	BF	REA	API	TI
	7.3	3.3	90.8	136.4	0.29	5.6	29.1	74.4	11	12.7	40.6	-0.37	0.04	-0.064	1.05	100.4	77.6
%			15	25	45		15	10		50	45	10		15	10		

SIRE: TNT FRONT RUNNER K609

DAM: TNT E126 - WS PRIME TIME B6 - TNT B41 - DCR MR MOON SHINE X102 - TNT W109 - TNTS BIG LEAGUE R242

Here is another Front Runner calf that has that added depth of body and performance that his sire possesses, along with added length and performance. He is one of the younger calves in the sale, but you would never know it. I am really impressed with how Front Runner clicked this year, he has many of our top end bulls in the sale. His dam is our E126 donor, the dam to our TNT Royalty bull and to TNT Dignify, owned by Kunkel Simmentals. She is also the granddam to Lot 99 and has sold many sons in the sale and has been exceptional with a 107 WW and 106 YW ratio on her six calves. This is a high growth, maternally packed bull with 5 generations of outstanding, very productive cows backing him.

RED 5/8 SIMANGUS BULLS

LOT 109 N520 - Homo Polled - Red - 5/8 SM 11/32 AR 1/32 AN - ASA# 4572362

BORN		B.WT.		205 ADJ.		205 INDEX		A.D.G.		W.D.A.		365 ADJ.		WT. 1-3		SCROTAL	
02/28/25		88		858		112		4.15		3.87		1454		1195		38.5	
EPD	CE	BW	WW	YW	ADG	MCE	Milk	MWW	STAY	DOC	CW	YG	MB	BF	REA	API	TI
	9.3	0.9	91.7	140.6	0.31	6.3	30.4	76.2	13	15.8	44.1	-0.23	0.37	-0.055	0.75	129.7	89.4
%			15	20	30		10	10		15	35	40		25	40		30

SIRE: TNT FRONT RUNNER K609

DAM: TNT L236 - GW HILGER ONE 454H - TNT J739 - TNT IGNITE D370 - TNT A39 - ASR SUBSTANCE X009

Wow do I like this calf! He has been one that I watched all summer long, I could tell from early on he was going to be special. He offers so much depth, added rib expansion and so much thickness across his topline, all in such a stylish made, eye appealing package. He was our 7th high for WW and one of our top for gain as well. His sire really sired a solid set of calves this year. We used him on many heifers and this is what we got! His dam is just a beauty, a big ole broody make heifer that was one of our top for WW and YW herself. Her dam is our new donor cow that is the dam to Lot 96, one of the longest, most powerful calves in the sale. Don't miss this one come sale day!

LOT 110 N558 - Homo Polled - Red - 5/8 SM 9/32 AR 3/32 AN - ASA# 4572399

BORN		B.WT.		205 ADJ.		205 INDEX		A.D.G.		W.D.A.		365 ADJ.		WT. 1-3		SCROTAL	
03/06/25		84		755		99		4.03		3.50		1320		1060		39.5	
EPD	CE	BW	WW	YW	ADG	MCE	Milk	MWW	STAY	DOC	CW	YG	MB	BF	REA	API	TI
	12.8	-0.1	64.3	108.6	0.28	6	23.1	55.1	20.7	13.5	34.3	-0.22	0.53	-0.031	0.76	151.1	78.4
%	40	50			50				5	40		40	35	50	40	25	

SIRE: TNT REGAL H367

DAM: TNT L222 - OUTBACK J16 - TNT J713 - WFL MERLIN 018A - TNT G701 - H2R PROFITBUILDER B403

This calf has stopped me in my tracks multiple times as I drive by the red bull pen. Man is he an eye catcher, simply perfect in his phenotype, dark cherry red, moderate framed with so much style and depth of body. His sire does an excellent job of injecting his progeny with that added eye appeal and natural thickness and fleshing ability. We also have many Regal daughters in production now and they do not disappoint! His dam is a 1st calf heifer that goes back to a PB AR, out of one of the broodiest red angus cows we have.

SALE BULLS

LOT 111 N565 - Homo Polled - Red Blaze - 5/8 SM 3/8 AR - ASA# 4572406

BORN		B.WT.		205 ADJ.		205 INDEX		A.D.G.		W.D.A.		365 ADJ.		WT. 1-3		SCROTAL	
03/06/25		84		768		100		3.66		3.42		1292		1035		38.5	
EPD	CE	BW	WW	YW	ADG	MCE	Milk	MWW	STAY	DOC	CW	YG	MB	BF	REA	API	TI
	15.4	-2.3	58.5	91.9	0.21	8.5	29.8	58.9	10.1	16.5	12.9	-0.18	0.08	-0.025	0.42	108.1	66.5
%	20	20				30	10			10							

SIRE: TNT FRONT RUNNER K609

DAM: TNT L335 - TNT RED CADILLAC G316 - TNT H707 - TNT IGNITE D370 - TNT E564 - BCLR WILD CARD B906

Here is a maternally bred, red blaze face that we feel will work excellent on heifers. He is sired by Front Runner, a phenotype standout that is thick, deep, wide topped and docile. He was our #1 WW and a top for ADG, WDA and YW. We have used him on some heifers the past two years with great success. His dam is a broody made blaze faced 1st calf heifer, a maternal sister to Lot 98. Their dam is a beautiful, blazed face Ignite daughter with a perfect udder. Out Ignite daughters are tremendous females for us. She raised a full brother to Lot 98 in our sale last year that was another excellent, powerful bull.

LOT 112 N577 - Homo Polled - Red - 5/8 SM 9/32 AR 3/32 AN - ASA# 4572419

BORN		B.WT.		205 ADJ.		205 INDEX		A.D.G.		W.D.A.		365 ADJ.		WT. 1-3		SCROTAL	
03/07/25		90		826		108		3.56		3.81		1318		1150		40	
EPD	CE	BW	WW	YW	ADG	MCE	Milk	MWW	STAY	DOC	CW	YG	MB	BF	REA	API	TI
	6.4	1.9	88.7	137.3	0.30	6.8	29.5	73.8	12.3	15.6	38.8	-0.30	0.25	-0.069	0.79	115.3	83.1
%			20	25	35		15	10		15	50	20		15	35		50

SIRE: TNT DOZER F439

DAM: DSR 957G - HOOK'S DELEGATE 64D - DSR 468 - TNTS HOMERUN X298 - DSR Z255 - GCF MR AMIGO

If you are looking for a thick, deep, powerful bull, don't pass over this one. He is another Dozer that is just so packed full of meat! The Dozers are all that way, which is one reason we have used him four years in a row now. This bulls dam is a dark red, ideal uddered Delegate daughter that we purchased from DSR as a bred heifer and she is doing an excellent job for us, with a 108 WW and 107 YW on her first 4 calves. She raised a full sister last year that was our 9th high WW out of 170 indexed heifers, and she is definitely an eye turner! Her calf last year was a standout as well, going to Sonny Berndt and McMillen Ranch and the son before sold to long-time customer Jeff McCloud. This bull is another powerful one from a no miss cow.

LOT 113 N609 - Homo Polled - Red - 5/8 SM 5/16 AR 1/16 AN - ASA# 4572449

BORN		B.WT.		205 ADJ.		205 INDEX		A.D.G.		W.D.A.		365 ADJ.		WT. 1-3		SCROTAL	
03/10/25		96		853		111		4.60		4.18		1488		1250		38	
EPD	CE	BW	WW	YW	ADG	MCE	Milk	MWW	STAY	DOC	CW	YG	MB	BF	REA	API	TI
	9.2	2.2	91	147.6	0.35	4.8	26.9	72.3	18.7	13.8	46.5	-0.15	0.28	-0.022	0.77	134	84.7
%			15	15	15		25	15	15	35	30				40		45

SIRE: TNT DOZER F439

DAM: TNT G702 - IR IMPERIAL D948 - TNT E558 - TNT WHISKY RIVER B298 - TNTS Z73 - FREYS GRAND PRIX 502S

A beef bull supreme with length, volume, muscle and massive dimension, with top end performance, as our 5th for WDA, 10th for WW and a top for ADG and YW. We sold his sire in 2019 to Oak Hill Farms and they love his progeny so much that we decided to AI a few cows to him. He comes from an excellent cow family, as his dam is also the dam to TNT Ignite, our long time herd bull that has numerous, tremendous daughters in the herd. She had a 107 WW and 109 YW ratio. His dam, G702, is a broody, dark red Imperial daughter with a 109 WW and a 108 YW index and her dam is a dark red, beautiful made Whiskey River daughter that has also been excellent for us, back to a long-lasting PB Red Angus cow. This is a bull sure to add growth and highly productive daughters.

LOT 114 N616 - Homo Polled - Red - 5/8 SM 9/32 AR 3/32 AN - ASA# 4572456

BORN		B.WT.		205 ADJ.		205 INDEX		A.D.G.		W.D.A.		365 ADJ.		WT. 1-3		SCROTAL	
03/10/25		82		776		101		4.74		3.90		1459		1165		40.5	
EPD	CE	BW	WW	YW	ADG	MCE	Milk	MWW	STAY	DOC	CW	YG	MB	BF	REA	API	TI
	8.9	1.2	97	149.6	0.33	7.3	26.1	74.5	19.1	14.7	56	-0.16	0.25	-0.033	0.85	136.1	88.5
%			10	10	20	45	30	10	15	25	15			50	25	50	35

SIRE: TNT DOZER F439

DAM: TNT F102 - LEACHMAN CADILLAC L025A - TNT D180 - TNT 90 PROOF Z401 - TNT Z57 - MUSHRUSH IMPRESSIVE CA U236

Here is a bull that I have really fallen in love with, man is he an eye catcher! A thick, long, powerful, dark red, attractive made bull that was our 4th high gainer. He is just like the other Dozer calves! Dozer just really puts the punch in his calves. Dozers dam is a Substance daughter, and we ended up using some more Substance this year, realizing that those cows have been some of our top producers. His dam is a beautiful Cadillac daughter that had brothers sell three years in a row, going to Chase Trautman, Todd and Brentt Eslinger and Tyler Bolme, all long time customers. Her dam is excellent as well, with a 103 WW ratio and a 368-day calving interval.

LOT 115 N649 - Homo Polled - Red - 5/8 SM 11/32 AR 1/32 AN - ASA# 4572490

BORN		B.WT.		205 ADJ.		205 INDEX		A.D.G.		W.D.A.		365 ADJ.		WT. 1-3		SCROTAL	
03/16/25		93		753		NC/TW		3.97		3.65		1270		1070		38.5	
EPD	CE	BW	WW	YW	ADG	MCE	Milk	MWW	STAY	DOC	CW	YG	MB	BF	REA	API	TI
	6.5	2.9	92.1	144.4	0.33	5.5	25	70.9	15.8	10.5	45.3	-0.30	0.36	-0.049	1.02	128.5	86.4
%			15	15	20		40	20	45		30	20		35	10		40

SIRE: CDI ELEVATION 302K

DAM: TNT J711 - BIEBER CL ATOMIC C218 - TNT F220 - TNT 90 PROOF Z401 - TNT A87 - MR NLC COMPLETE X0080

Lots 115 and 116 are twins, owned by Dawson. They are very similar in their phenotype, offering thickness, volume, with extra muscle expression. Elevation is a bull we purchased in 2023 from CDI Simmentals as their high selling bull. He was part of a flush that were all just exceptional, it was hard to pick a favorite. We love to see the flush mates that are all so similar, it shows the consistency in the mating. Comment continued on Lot 116.

SALE BULLS

LOT 116 N650 - Homo Polled - Red Blaze - 5/8 SM 11/32 AR 1/32 AN - ASA# 4572491

BORN		B.WT.		205 ADJ.		205 INDEX		A.D.G.		W.D.A.		365 ADJ.		WT. 1-3		SCROTAL	
03/16/25		93		759		NC/TW		3.56		3.50		1186		1025		37.5	
EPD	CE	BW	WW	YW	ADG	MCE	Milk	MWW	STAY	DOC	CW	YG	MB	BF	REA	API	TI
	3.8	3.8	95.6	154.7	0.37	4.1	25	72.7	13.5	13.2	45.3	-0.38	0.18	-0.069	1.12	111.7	83.1
%			10	10	10		40	15		45	30	10		15	4		50

SIRE: CDI ELEVATION 302K

DAM: TNT J711 - BIEBER CL ATOMIC C218 - TNT F220 - TNT 90 PROOF Z401 - TNT A87 - MR NLC COMPLETE X0080

See twin Lot 115 for additional comments. His sire, Abundance, is a new pedigree for us. Elevation not only met but exceeded our expectations thus far. The twins dam is a fancy made, dark red higher percentage Red Angus that is out of an extremely broody 90 Proof daughter with the most ideal udder quality that Dawson hand selected from Dads whole red heifer group as her first heifer ever purchased. We would love to see them sell to the same place!

LOT 117 N653 - Homo Polled - Red - 5/8 SM 9/32 AR 3/32 AN - ASA# 4572494

BORN		B.WT.		205 ADJ.		205 INDEX		A.D.G.		W.D.A.		365 ADJ.		WT. 1-3		SCROTAL	
03/16/25		90		764		100		4.45		3.82		1399		1120		39.5	
EPD	CE	BW	WW	YW	ADG	MCE	Milk	MWW	STAY	DOC	CW	YG	MB	BF	REA	API	TI
	10.7	-0.2	78	127.7	0.31	4.9	30.7	69.6	15.3	12.5	44.6	-0.29	0.44	-0.041	1.05	138.2	85.2
%		50	50	40	30		10	25	50		35	25	45	35	10	45	45

SIRE: TNT CRUSADER L506

DAM: TNT J159 - TNT DEFENDER F405 - TNT F124 - RYMO POWER SURGE G39D - TNT C090 - TNT BULLET PROOF X240

Here is a thick made, longer bodied, red blaze face with lots of style and eye appeal. His sire is a blaze faced bull we sold in 2024 to Nelson Dorval that we collected semen on and used as a CE blaze option. He is a docile, deep bodied, extremely attractive, red blaze faced 5th generation SimAngus bull. His dam, J159, was our 14th high WW out of 133 heifers, and her Dozer calf sold to Wayne Schulz last year and her Stockmarket son sold to Buster Stuber the prior year. Her dam is a high performance, broody made cow with a 105 WW and 106 YW ratio, back to a Bulletproof dam with a 109 WW ratio.

LOT 118 N678 - Homo Polled - Red - 5/8 SM 3/8 AR - ASA# 4572517

BORN		B.WT.		205 ADJ.		205 INDEX		A.D.G.		W.D.A.		365 ADJ.		WT. 1-3		SCROTAL	
03/20/25		98		752		98		3.96		3.67		1317		1060		36	
EPD	CE	BW	WW	YW	ADG	MCE	Milk	MWW	STAY	DOC	CW	YG	MB	BF	REA	API	TI
	6.5	2.8	91.8	153.2	0.38	4.5	25.4	71.2	14.2	12	37.8	-0.07	0.28	-0.009	0.52	121.3	83.8
%			15	10	5		40	20									50

SIRE: TNT BODY GUARD K449 - ASA # 4102839

DAM: TNT J757 - TNT IGNITE D370 - TNTS C420 - RUST RECOIL 46A - TNTS Z19 - BECKTON LANCER S281 T7

A darker red, extra deep bull with additional frame and tons of growth. His sire was our high selling red in 2024 going to Dean and Brandon Stroh. They really love the calves they got out of him, using him harder again this year. He was a complete standout that was our top bull across the board for WW, ADG, WDA and YW, with EPD's in the top 1% for WW, YW, ADG and MWW. This bulls dam is a broody, darker red cow that is also a full sister to the dam of Lot 119, both are really powerful cows, back to a PB red angus cow that had a 104 WW and 103 YW ratio on her calves.

LOT 119 N680 - Homo Polled - Red - 5/8 SM 3/8 AR - ASA# 4572519

BORN		B.WT.		205 ADJ.		205 INDEX		A.D.G.		W.D.A.		365 ADJ.		WT. 1-3		SCROTAL	
03/22/25		93		827		108		4.08		3.94		1378		1130		37	
EPD	CE	BW	WW	YW	ADG	MCE	Milk	MWW	STAY	DOC	CW	YG	MB	BF	REA	API	TI
	12.4	-0.4	74.7	114.2	0.25	7	26.2	63.4	24.4	12.2	33.1	0.02	-0.03	-0.016	0.13	128.1	69.2
%	45	45				50	30	50	1								

SIRE: CHSR WAYMAKER 93J

DAM: TNT H752 - TNT IGNITE D370 - TNTS C420 - RUST RECOIL 46A - TNTS Z19 - BECKTON LANCER S281 T7

Here is an extra deep bodied, dark red son of Waymaker, a dark red Perspective son that has been a real female maker for us. We really like the style and eye-appeal that Waymaker puts into his calves, a blend of calving ease and superior phenotype. He really clicks well with our Ignite daughters like the dam to this bull. She is a powerful, larger framed, extra broody cow that has a 108 WW and 106 YW ratio on her first 4 calves and has a 366-day calving interval. We have a full sister to this bull in our bred heifer pen that is exceptional as well.

LOT 120 N704 - Homo Polled - Red - 5/8 SM 3/8 AR - ASA# 4572541

BORN		B.WT.		205 ADJ.		205 INDEX		A.D.G.		W.D.A.		365 ADJ.		WT. 1-3		SCROTAL	
03/29/25		82		830		108		3.55		3.79		1292		1060		37	
EPD	CE	BW	WW	YW	ADG	MCE	Milk	MWW	STAY	DOC	CW	YG	MB	BF	REA	API	TI
	13.8	-0.7	88.2	138	0.31	9.7	29.7	73.7	21.3	15.7	32.5	-0.27	0.25	-0.056	0.71	147.9	87.2
%	30	40	20	25	30	15	10	10	4	15		30		25	50	30	35

SIRE: CDI ELEVATION 302K

DAM: TNT H734 - TNT IGNITE D370 - TNTS Z101 - TNTS BIG LEAGUE R242 - LOOSLI 337 - GLACIER CHATEAU 744

Here is an Elevation son that offers some calving ease to go along with his extra depth, extra muscle and added thickness. Elevation really stamps his calves in his image, and he is one impressive specimen to look at! I am thrilled with what he has done for us the past two years and am very excited to see what his daughters can do for us this year, I can't imagine we will be anything but impressed with them! His dam is another Ignite daughter that is just like the rest, so broody and powerful! She has a WW ratio of 108 and YW of 106 on her 4 calves.

SALE BULLS

RED 1/2 SIMANGUS BULLS

LOT 121 N531 - Homo Polled - Red - 1/2 SM 1/2 AR - ASA# 4572373

BORN		B.WT.		205 ADJ.		205 INDEX		A.D.G.		W.D.A.		365 ADJ.		WT. 1-3		SCROTAL	
03/03/25		86		842		110		4.28		3.92		1486		1200		39	
EPD	CE	BW	WW	YW	ADG	MCE	Milk	MWW	STAY	DOC	CW	YG	MB	BF	REA	API	TI
	9.4	0.3	82.4	125.9	0.27	7.1	28.7	69.8	15.1	12.2	31.5	-0.10	0.29	-0.018	0.47	125.9	81.5
%			35	45		50	15	25	50								

SIRE: TNT FRONT RUNNER K609

DAM: TNT L288 - TNT DOZER F439 - TNTS F114 - H2R PROFITBUILDER B403 - TNTS B1 - ANDRAS FUSION R236

Here is one of my favorites, so complete in his make-up, it's hard to pick a hole in him. He has extra power, as a top for WW and YW, to go along with his width, depth, thickness and length, what more could you want! His sire really hit a home run this year with his progeny. Front Runner has really matured into a beautiful bull, with so much natural depth of body and added length, and its not often you see a bull like that who can work so well on heifers. The cross of a Dozer daughter with him, really clicked for us. His dam is a beauty as well, with lots of depth and the ideal udder and hoof quality we find in our Dozers. You won't find a prettier cow in the herd than his granddam, F114. This bull is stacked with maternal and deluxe power.

LOT 122 N541 - Homo Polled - Red - 1/2 SM 1/2 AR - ASA# 4572383

BORN		B.WT.		205 ADJ.		205 INDEX		A.D.G.		W.D.A.		365 ADJ.		WT. 1-3		SCROTAL	
03/04/25		82		743		97		3.88		3.51		1287		1070		37	
EPD	CE	BW	WW	YW	ADG	MCE	Milk	MWW	STAY	DOC	CW	YG	MB	BF	REA	API	TI
	16	-1.4	66.7	107.9	0.26	6.8	26.4	59.7	13.2	13.4	16.7	-0.17	0.29	-0.008	0.56	129	75.6
%	15	30					30			40							

SIRE: TNT FRONT RUNNER K609

DAM: TNT K266 - RFS BULLETPROOF B42 - TNT D124 - RUST RECOIL 46A - TNT Z89 - FREYS GRAND PRIX 502S

This is a Front Runner son that we feel comfortable to recommend for use on heifers, yet he offers so much more than just calving ease, with so much style, yet depth and sogginess to him. His sire was our #1 WW and a top for ADG, WDA and YW and Front Runners dam is an easy fleshing, broody, excellent uddered Imperial daughter with a 111 WW and 108 YW ratio. His full brother was one of our high selling red bulls last year. This bulls dam is as deep as you can make them, which comes from her dam that is still going strong at 10 years old.

LOT 123 N553 - Homo Polled - Red - 1/2 SM 7/16 AR 1/16 AN - ASA# 4572395

BORN		B.WT.		205 ADJ.		205 INDEX		A.D.G.		W.D.A.		365 ADJ.		WT. 1-3		SCROTAL	
03/06/25		101		856		112		3.63		3.84		1306		1165		38.5	
EPD	CE	BW	WW	YW	ADG	MCE	Milk	MWW	STAY	DOC	CW	YG	MB	BF	REA	API	TI
	9.4	1.6	83.3	126.7	0.27	3.9	22.8	64.3	15.5	14.3	37.6	-0.15	0.12	-0.012	0.75	115.5	75.8
%			35	40				45	45	30					40		

SIRE: TNT FRONT RUNNER K609

DAM: TNT F578 - TNT PRODIGY B366 - TNT C417 - TNT BULLET PROOF X240 - TNT Z61 - FREYS GRAND PRIX 502S

Another Front Runner calf and another good one that is deep, stylish and dark red, that was our 8th high WW calf, just a powerhouse! We are incredibly pleased with Front Runner calves, he did an excellent job of passing on his eye appeal and depth to his calves. He checked all our boxes, a phenotype standout that is thick, deep, wide topped and docile. He was our #1 WW and a top for ADG, WDA and YW. This bulls dam is the definition of an the ideal made cow: dark cherry red and perfect in every way.

LOT 124 N580 - Homo Polled - Red - 1/2 SM 1/2 AR - ASA# 4572422

BORN		B.WT.		205 ADJ.		205 INDEX		A.D.G.		W.D.A.		365 ADJ.		WT. 1-3		SCROTAL	
03/07/25		84		799		104		4.05		3.81		1329		1150		39	
EPD	CE	BW	WW	YW	ADG	MCE	Milk	MWW	STAY	DOC	CW	YG	MB	BF	REA	API	TI
	11.5	-2.2	66.7	100.7	0.21	8.5	26.4	59.6	16.7	14.3	28.8	-0.15	0.32	-0.017	0.60	131.6	76
%	50	20				30	30		35	30							

SIRE: TNT FRONT RUNNER K609

DAM: TNT G152 - LMG GILLS INDEED 4736 - TNT D166 - TNT SNIPER B290 - TNT A80 - DCR MR MOON SHINE X102

My notes on this guy say SO GOOD! If you are looking for a more moderate framed, extra deep, super thick and heavy muscled bull that has lots of added eye appeal, this is your bull! Again, when it comes to these Front Runners, they are just all so darn good, I feel like a broken record when I talk about them. This bulls dam is another tremendous, beautiful cow, a broody, deep bodied Indeed daughter. She has a 103 WW and 102 YW ratio on her first 5 calves and her Royalty son sold to Eric Bentley from NY, the owner of Dozer, and Eric just loves him. She is out of a Sniper daughter whose dam is still working at Hanging H Ranch at 13 years old.

LOT 125 N596 - Homo Polled - Red - 1/2 SM 1/2 AR - ASA# 4572437

BORN		B.WT.		205 ADJ.		205 INDEX		A.D.G.		W.D.A.		365 ADJ.		WT. 1-3		SCROTAL	
03/09/25		112		850		111		3.81		3.88		1334		1165		37	
EPD	CE	BW	WW	YW	ADG	MCE	Milk	MWW	STAY	DOC	CW	YG	MB	BF	REA	API	TI
	1	5.5	103.5	169.1	0.41	4.1	26.5	78.1	16.9	16.2	48.6	-0.26	0.61	-0.052	0.92	138.4	95.6
%			2	2	2		30	4	30	15	25	30	25	25	15	45	15

SIRE: CDI ELEVATION 302K

DAM: TNTS F557 - BIEBER HARD DRIVE Y120 - TNTS C427 - RUST RECOIL 46A - TNTS Z100 - FREYS GRAND PRIX 502S

If you are looking for sheer power, look no further. This bull is extra soggy, thick deep and super wide topped and a top for WW. We normally would never put a bull in the sale with this much birthweight, but he was not assisted and he was just too good to not put in the offering. We have never had any issue with the dam or the Elevation calves nor had to assist his dam. She is sired by the popular Bieber Hard Drive, and has many daughters working in the herd along with selling 3 sons in the sale. Her dam was another excellent cow, a PB Red Angus that is still going strong for us at 10 years old, raising our #2 WW heifer this year.

SALE BULLS

LOT 126 N623 - Homo Polled - Red - 1/2 SM 1/2 AR - ASA# 4572463

BORN		B.WT.		205 ADJ.		205 INDEX		A.D.G.		W.D.A.		365 ADJ.		WT. 1-3		SCROTAL	
03/12/25		85		844		NC/ET		3.78		3.92		1360		1165		41.5	
EPD	CE	BW	WW	YW	ADG	MCE	Milk	MWW	STAY	DOC	CW	YG	MB	BF	REA	API	TI
	15.1	0.1	81.1	125.8	0.28	7.9	25.9	66.4	16.9	13.1	31.5	-0.13	0.32	-0.031	0.45	139.1	82.6
%	20		40	45	50	35	35	35	30	45				50		45	

SIRE: CHSR WAYMAKER 93J

DAM: TNT J132 - WFL MERLIN 018A - TNT G206 - LMG GILLS INDEED 4736 - TNT W156 - BECKTON HUSTLER S426 C2

Every time I would check the cows this summer, this bull would stand out to me, just so much power behind him, a top for WW. He is a twin that weaned off at 875 lbs actual, with so much thickness, width, style, while possessing so much added eye appeal in a dark red hide. How do you not like that! I look to Waymaker to produce me some excellent females, but this year he has three of our top WW calves, I love that he can do both! His dam sold her 1st calf to good customer Jeff McCloud and has had two sets of twins since then, and she bred right back up early again. Her dam raised our #1 WW heifer this year out of Elevation, and new customer from WA bought her calf two years ago and they love him. She is a broody, long sided, powerful cow with a 109 WW and 103 YW ratio on her first 5 calves. Lots of longevity and performance in this mating.

LOT 127 N628 - Homo Polled - Red - 1/2 SM 13/32 AR 3/32 AN - ASA# 4572469

BORN		B.WT.		205 ADJ.		205 INDEX		A.D.G.		W.D.A.		365 ADJ.		WT. 1-3		SCROTAL	
03/13/25		100		818		107		3.84		3.87		1350		1145		41	
EPD	CE	BW	WW	YW	ADG	MCE	Milk	MWW	STAY	DOC	CW	YG	MB	BF	REA	API	TI
	3.2	4.1	97.9	152.5	0.34	3.7	27.3	76.2	13.8	16.3	60.1	-0.03	0.12	-0.016	0.61	105.3	80.5
%			5	10	15		25	10		10	10						

SIRE: TNT DOZER F439

DAM: TNT H182 - LMG GILLS INDEED 4736 - TNT E243 - TNT 90 PROOF Z401 - TNT A87 - MR NLC COMPLETE X0080

Here is 6th generation SimAngus bull that is strong topped, deep bodied, very docile son of Dozer that was one of our higher WW calves, indexing 107. Dozer just really injects that extra performance into his progeny, yet his owner says that his daughters are his strongest asset. We calved our 1st set out this year and I would agree that they are excellent! His dam is a medium framed beauty of a cow. She is out of Indeed, a true female maker. It is quite common to see Indeed in the pedigree line of some of our powerful, higher percentage red angus calves.

LOT 128 N847 - Homo Polled - Red - 1/2 SM 1/2 AR - ASA# 4572632

BORN		B.WT.		205 ADJ.		205 INDEX		A.D.G.		W.D.A.		365 ADJ.		WT. 1-3		SCROTAL	
03/13/25		68		775		102		4.00		3.67		1398		1085		36	
EPD	CE	BW	WW	YW	ADG	MCE	Milk	MWW	STAY	DOC	CW	YG	MB	BF	REA	API	TI
	19.3	-4.2	62.1	103.8	0.26	9.7	25.4	56.4	11.1	14.9	25.3	-0.24	0.23	-0.030	0.72	130	75.4
%	4	5				15	40			25		35			45		

SIRE: SUTPHIN'S OUT IN FRONT 6699

DAM: TNT L190 - DSR INVINCIBLE 81H - TNT H180 - IR IMPERIAL D948 - TNT E180 - TNT 90 PROOF Z401

Here is a heifer bull deluxe! He has extra length, thickness & eye appeal. His sire was the top gaining & most feed efficient Red Angus high selling bull at the Midland bull test in 2021. He is a CE sire for us that adds thickness & depth with a very consistent stylish look. The Dam to N847 ranks in the top 1% for CE & BW. She is a daughter of DSR Invincible 81H, who is a trait leader for CE & BW with very high maternal traits & superior udder quality.

RED 3/8 SIMANGUS BULLS

LOT 129 N823 - Homo Polled - Red - 3/8 SM 5/8 AR - ASA# 4572608

BORN		B.WT.		205 ADJ.		205 INDEX		A.D.G.		W.D.A.		365 ADJ.		WT. 1-3		SCROTAL	
03/25/25		68		841		111		3.22		3.86		1353		1095		38	
EPD	CE	BW	WW	YW	ADG	MCE	Milk	MWW	STAY	DOC	CW	YG	MB	BF	REA	API	TI
	14	-1.2	73.2	113.2	0.25	9.9	27	63.5	7.6	14.2	36.1	-0.18	0.05	-0.021	0.74	100	71.1
	30	35				10	25	50		30					45		
%																	

SIRE: SUTPHIN'S OUT IN FRONT 6699

DAM: TNT J216 - TNT DEFENDER F405 - TNT D200 - TNT 90 PROOF Z401 - TNT W126 - TNT GUNNER N208

Here is an extra thick, flawless phenotype bull. He is a bull we feel comfortable recommending for heifers. He started out at 68#, ratioing 78 for BW & went on to ratio 111 for WW, our 11th high out of a group of 106. We love his sire, with tons of growth without adding frame. His daughters are exceptional easy keepers. He was the top gaining & most efficient red Angus at the Midland Bull Test. The Dam to N823 has been exceptional, with a 109 WW ratio on her first 3 calves. This bull had a tremendous full brother in last year's sale going to Dan Flugge.

LOT 130 N897 - Homo Polled - Red - 3/8 SM 5/8 AR - ASA# 4572684

BORN		B.WT.		205 ADJ.		205 INDEX		A.D.G.		W.D.A.		365 ADJ.		WT. 1-3		SCROTAL	
03/27/25		102		827		109		3.80		3.95		1374		1115		40.5	
EPD	CE	BW	WW	YW	ADG	MCE	Milk	MWW	STAY	DOC	CW	YG	MB	BF	REA	API	TI
	3.8	3.1	89.8	142.5	0.33	3.7	22.6	67.4	7.2	12.9	36	-0.17	0.19	-0.042	0.55	93.6	77.5
%			20	15	20			30		50				35			

SIRE: SUTPHIN'S OUT IN FRONT 6699

DAM: TNT E205 - BCLR STUR-D C88-2 - TNT B18 - TNT BOOTLEGGGER Z268 - RXX RD022 - HRA CHEROKEE CANYON 261

A powerful made long thick deep bodied bull. He is one of our top WW bulls and 5th high for WDA. We had a full brother in last year's sale that was a standout as well that ratioed 110 for WW & 111 for YW & sold to a long-time customer Eric Bentley. This is a real consistent mating stacked with growth & very high maternal traits. His Dam is one of our favorite red cows & his sire does so many things right. He has front pasture phenotype with extra growth, fleshing ability & has worked great on 1st calf heifers.

SALE BULLS

RED 1/4 and 1/8 SIMANGUS BULLS

LOT 131

N841 - Homo Polled - Red - 1/4 SM 3/4 AR - ASA# 4572626

BORN		B.WT.		205 ADJ.		205 INDEX		A.D.G.		W.D.A.		365 ADJ.		WT. 1-3		SCROTAL	
03/13/25		78		746		98		4.18		3.72		1314		1100		40	
EPD	CE	BW	WW	YW	ADG	MCE	Milk	MWW	STAY	DOC	CW	YG	MB	BF	REA	API	TI
	13.5	-0.8	72.9	117.9	0.28	9.2	24.4	60.8	13.7	13.3	18.7	-0.10	0.14	-0.017	0.32	116.3	72.2
%	35	40			50	20	45			45							

SIRE: SUTPHIN'S OUT IN FRONT 6699

DAM: TNT G128 - SCHULER REBEL 0029X - TNT E132 - WS PRIME TIME B6 - TNT B148 - W1545 HR

This is a very docile, dark red, thick & deep bodied bull. He has been a standout since day 1. This is a very consistent predictable mating with 3 full brothers selling in previous sales. We feel he is a bull that should work great on heifers ratioed 89 for BW in a 112 contemporary group. His Dam is an ideal broody made easy keeper with an excellent udder. We can't say enough about the sire. Thick & deep with extra style & muscle expression.

LOT 132

N802 - Homo Polled - Red - 1/8 SM 7/8 AR - ASA# 4572586

BORN		B.WT.		205 ADJ.		205 INDEX		A.D.G.		W.D.A.		365 ADJ.		WT. 1-3		SCROTAL	
03/02/25		68		769		101		3.70		3.45		1315		1060		33.5	
EPD	CE	BW	WW	YW	ADG	MCE	Milk	MWW	STAY	DOC	CW	YG	MB	BF	REA	API	TI
	17.2	-4.9	74.6	120.9	0.29	7.9	32.6	69.8	17.6	15.9	22.6	-0.09	0.610	0.001	0.450	162.5	91.1
%	10	3		50	45	35	3	25	25	15			25			15	25

SIRE: C-T REPUTATION 0094 - ASA # 4493809

DAM: TNT L106 - BIEBER CL STOCKMARKET E119 - TNT J163 - LMG GILLS INDEED 4736 - TNT F110 - LEACHMAN CADILLAC L025A

Here is a fancy made, dark red, sleep all night heifer bull. We have been impressed with the C-T Reputation sire. He has extreme calving ease with above average growth & very high maternal. Top 1% for milk & 2% for MWW. The dam is a model 1st calf heifer sired by the highly proven Bieber Stock Market, excelling in CE, Marb, & Doc with well above average growth & maternal. Here is a mild mannered heifer bull that is sure to improve Marb & sire outstanding replacement heifers.

LOT 133

N868 - Homo Polled - Red - 1/8 SM 7/8 AR - ASA# 4572653

BORN		B.WT.		205 ADJ.		205 INDEX		A.D.G.		W.D.A.		365 ADJ.		WT. 1-3		SCROTAL	
03/17/25		104		827		109		3.80		3.97		1433		1160		39.5	
EPD	CE	BW	WW	YW	ADG	MCE	Milk	MWW	STAY	DOC	CW	YG	MB	BF	REA	API	TI
	1.7	4.3	89.1	145.1	0.35	5.3	24.7	69.2	6.9	16.5	48.1	-0.05	-0.040	-0.023	0.480	75.3	69.3
%			20	15	15		45	25		10	25						

SIRE: SUTPHIN'S OUT IN FRONT 6699

DAM: TNT J193 - LMG GILLS INDEED 4736 - TNT D233 - TNT TANNERITE B369 - TNTS Z129 - MESSMER PACKER S008

Here is a powerful made extra-long thick dark red bull. He stood out since he hit the ground. His full sister is a standout bred heifer. He was our 4th high WDA and 5th high YW. His sire is one of the most consistent sires we have used. You can pick out every one of his calves with extra neck extension natural thickness & body depth. His daughters are productive very easy keeping with superior udder quality. The Dam to N868 has been excellent, with 371-day calving interval & a 107 WW ratio on 3 calves. Her sire was still breeding cows at 9 years of age.

Heifer Service Sires



Herbster Fastrack

High Selling Lot in 2025

HERBSTER FASTRACK



TNT DYNASTY L671



TNT REST EZ L659



KS CALIBRATE K209



RSF ELECTRIFY L46

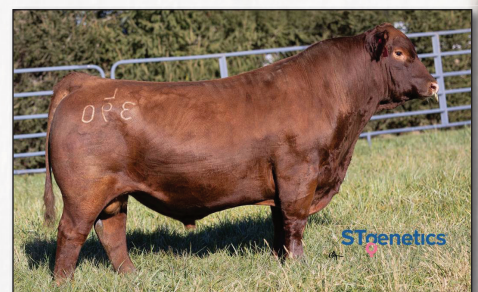

TAC TRAVELER L390

The Bred Heifer Offering

Something new to our offering this year is our bred heifers! We are extremely excited to offer up a solid set of heifers right out of our replacement pen, bred right to the herdbulls that we use to produce many of the bulls selling in our sale. They are backed by the proven genetics in our herd, focused on fleshing ability, performance, udder quality and high maternal traits. We normally sell around 150 cows each fall between our two ranches, retaining a majority of our replacements to keep our herd young with fresh genetics. But selling privately off the farm can be very tedious and time-consuming, so this year we decided open up the offering to our customers by selling an excellent set of breds through the sale. With trying to not make it turn into lots of extra work, we are selling them in lot groups by due date and color, with the option of buying choice twice per group, or taking the whole lot group with the winning bid. If choice is taken twice, the third bid must take the remainder of the group. Please note, with the heifers being bred right to our sires, that are focused not only on calving ease, but performance as well, we cannot guarantee that all the sires are extreme calving ease bulls. A few of them are new sires that are not proven yet. We have never had issues with our heifers calving unassisted, but we do keep a close eye on our heifers in case any assistance is needed, and we ask that you do the same. We are very proud of the group we have put together! We are excited to see the "Explosive Difference" our females can make in your herd!

All heifers will be pregnancy checked within 10 days of the sale and are sold as guaranteed bred with no further guarantee. Please see page one for vaccination and health records on the heifers. All heifers purchased MUST be picked up within one week of the sale. Buyers are responsible for lining up pickup. Many of the heifers are due to start calving soon after the sale and we ourselves have to turn our focus from the sale to getting ready for calving ourselves, so we will not be providing nor arranging delivery. Please bid accordingly. Heifers are being sold as non-papered. We will be charging \$100 per head to transfer papers. Please notify sale staff at the time of purchase if you want papers transferred. Volume and take home discounts do not apply to heifer purchases.

*Scan to View a Video
of the Heifer Offering!*



Heifer Reference Sires

Reg	Name	Breed	CE	BW	WW	YW	MCE	MLK	MWW	STY	CW	YG	MRB	BF	REA	API	TI
2732012	CDI PERSPECTIVE 238A	PB SM	15.4	-2.1	77	112	5.4	20.9	59	20.1	34.8	-0.26	0.15	-0.065	0.63	151	83
4504770	HERBSTER FASTRACK	PB AN	10.3	0.0	85	140	5.0	28.1	75	15.0	78.4	0.11	0.88	0.048	0.94	139	85
4055681	KS CALIBRATE K209	PB SM	17.2	-0.6	93	154	11.2	34.1	81	18.3	38.4	-0.3	0.42	-0.036	1.03	172	101
4220293	RFS ELECTRIFY L46	PB SM	19.0	-4.1	87	134	12.2	33.7	77	17.7	27.9	-0.36	0.37	-0.047	1.01	173	100
3983253	SUTPHIN'S OUT IN FRONT 6699	PB AR	10.8	-0.4	74	121	8.5	19.9	57	3.7	21.6	-0.09	0.03	0.007	0.51	82	72
4489046	TAC TRAVELER	PB AR	20.7	-4.3	70	116	9.0	34.2	69	21	24.7	0.12	0.53	0.037	0.12	161	88
4241942	TNT CRUSADER L506	3/4 SM 1/4 AR	16.7	-2.9	71	116	7.7	31.7	67	19.1	29.7	-0.29	0.44	-0.039	0.87	156	85
4242197	TNT DYNASTY L671	3/8 SM 5/8 AN	12.9	-2.6	89	147	8.8	27.1	72	8.3	58.9	0.18	0.25	0.056	0.51	120	86
4367413	TNT FIRST CLASS M476	PB SM	14.3	-1.5	91	154	7.0	23.2	69	16.1	48.4	-0.17	0.23	0.008	1.1	155	94
4105890	TNT FRONT RUNNER K609	1/2 SM 1/2 AR	17.2	-3.2	65	102	8.4	27.3	59	13.8	16.4	-0.23	0.15	-0.02	0.66	126	73
4369699	TNT HUSTLE M690	3/4 SM 1/4 AN	18.0	-3.5	83	142	9.4	31.1	72	17.3	53.3	-0.15	0.58	-0.034	0.78	168	97
4242201	TNT REST EZ L659	1/4 SM 3/4 AN	22.6	-7.0	73	124	14.2	33.1	70	15.7	48.0	0.15	0.47	0.038	0.33	161	89

LOT	ASA	ID	CALF SIRE	DUE	SEX	BREED %	COLOR	DAM	SIRE
BLACK TAG GROUP - AI BRED - BLACKS									
141	4367267	M309	First Class	3/6	H	3/4 SM 1/4 AN	Homo Blk	TNT F572	TNT Trademark K629
142	4367297	M339	Dynasty	3/6	B	PB SM	Homo Blk	TNT D252	WINC Leading Edge 227K
143	4367269	M311	Dynasty	3/8	H	3/4 SM 1/4 AN	Homo Blk	TNT K288	M4 Gold Rush 271K
144	4369648	M205	Calibrate	3/16	B	PB SM	Hetero Blk	TNT H180	Bridle Bit Efficient J160
RED TAG GROUP - BLACKS									
145	4369598	M155	Rest Ez	3/31	H	5/8 SM 9/32 AN 3/32 AR	Hetero Blk	TNT J221	TNT Generator J347
146	4367207	M250	Fastrack	4/3	B	PB SM	Homo Blk	ART K223	M4 Gold Rush 271K
147	4369597	M154	Rest Ez	4/6	H	3/4 SM 3/16 AR 1/16 AN	Hetero Blk	TNT H144	Bridle Bit Efficient J160
148	4369589	M145	Rest Ez	4/8	H	3/4 SM 1/4 AN	Homo Blk	TNT K181	TNT S. Comfort H331
ORANGE TAG GROUP - BLACKS									
149	4367251	M294	Fastrack	3/29	H	PB SM	Homo Blk	TNT K182	M4 Gold Rush 271K
150	4369631	M190	Rest Ez	4/3	H	3/4 SM 3/16 AR 1/16 AN	Hetero Blk	TNT E150	Bridle Bit Efficient J160
151	4369644	M202	Rest Ez	4/5	H	3/4 SM 1/4 AN	Hetero Blk	TNT K231	TNT Generator J347
152	4367182	M225	Fastrack	4/7	H	3/4 SM 1/4 AN	Homo Blk	TNT K326	GIBBS 7382E Broad Range
PINK TAG GROUP - BLACKS									
153	4367215	M258	Hustle/Fastrack	4/18	NS	5/8 SM 1/4 AR 1/8 AN	Hetero Blk	TNT F554	Bridle Bit Efficient J160
154	4367311	M353	Fastrack	4/24	NS	5/8 SM 3/8 AN	Homo Blk	TNT G137	TNT Trademark K629
155	4369623	M182	Rest Ez	4/26	NS	3/4 SM 1/4 AN	Homo Blk	TNT J230	Mallett Stellar K204
156	4369638	M196	Rest Ez	4/28	NS	3/4 SM 1/4 AN	Homo Blk	TNT J214	ES Acceleration JA110-4

Registered Bred Heifers

LOT	ASA	ID	CALF SIRE	DUE	SEX	BREED %	COLOR	DAM	SIRE
TEAL TAG GROUP - BLACKS									
157	4369567	M123	Rest Ez	4/14	NS	5/8 SM 3/8 AN	Homo Blk	TNT K237	TNT S. Comfort H331
158	4369570	M126	Rest Ez	4/16	NS	5/8 SM 3/8 AN	Homo Blk	TNT K226	TNT S. Comfort H331
159	4367218	M261	Hustle/Fastrack	4/24	NS	3/4 SM 1/4 AN	Homo Blk	TNT J148	QB Quantify K52
160	4369548	M104	Rest Ez	4/28	NS	PB SM	Homo Blk	TNT J106	ES Acceleration JA110-4
PURPLE TAG GROUP - BLACKS									
161	4369617	M176	Rest Ez	4/22	NS	PB SM	Hetero Blk	TNT J194	Bridle Bit Efficient J160
162	4367228	M271	Fastrack	4/26	NS	PB SM	Homo Blk	TNT K317	GIBBS 7382E Broad Range
163	4369658	M415	Rest Ez	5/1	NS	5/8 SM 1/4 AR 1/8 AN	Homo Blk	TNT H235	Bridle Bit Efficient J160
164	4369634	M193	Rest Ez	5/2	NS	5/8 SM 3/8 AN	Homo Blk	TNT H150	ES Acceleration JA110-4
NAVY TAG GROUP - BLACKS									
165	4369565	M121	Rest Ez	5/8	H	3/4 SM 1/4 AN	Homo Blk	TNT J217	Clemson Elite 41J
166	4369600	M157	Rest Ez	5/12	B	PB SM	Homo Blk	TNT J115	ES Acceleration JA110-4
167	4369561	M117	Rest Ez	5/21	H	5/8 SM 5/16 AR 1/16 AN	Hetero Blk	TNT H234	Bridle Bit Efficient J160
168	4367354	M396	Fastrack	5/26	B	3/4 SM 1/4 AN	Homo Blk	TNT J734	TNT Long Range J408
169	4367243	M286	Fastrack	5/31	NS	PB SM	Homo Blk	TNT H183	Clemson Elite 41J
YELLOW TAG GROUP - BLACKS									
170	4369546	M102	Rest Ez	5/26	H	1/2 SM 1/2 AN	Homo Blk	TNT K215	TNT S. ComfortT H331
171	4489585	419M	Fastrack	5/27	B	3/8 SM 5/8 AN	Homo Blk	840	HZN MR. Dakota Outlaw K215
172	4369575	M131	Rest Ez	5/29	H	PB SM	Homo Blk	TNT H153	Bridle Bit Efficient J160
173	4369655	M412	Rest Ez	6/2	B	PB SM	Homo Blk	TNT J181	ES Acceleration JA110-4
TEAL TAG GROUP - AI BRED - REDS									
174	4367357	M399	Calibrate	3/5	H	3/4 SM 1/4 AR	Red	TNT G725	TNT Royalty H335
175	4367301	M343	Electrify	3/6	H	5/8 SM 3/8 AR	Red	TNT J755	CHSR Waymaker 93J
176	4367306	M348	Calibrate/Perspective	3/6	B	5/8 SM 7/32 AR 5/32 AN	Red	TNT K313	Outback J16
177	4367328	M370	Electrify	3/6	H	PB SM	Red	TNT A39	TNT Royalty H335
178	4367339	M381	Calibrate/Perspective	3/6	H	5/8 SM 3/8 AR	Red	TNT J128	TNT Royalty H335
179	4367343	M385	Crusader	3/6	H	3/4 SM 1/4 AR	Red	TNT E200	CHSR Waymaker 93J
180	4367231	M274	Out In Front	3/7	H	PB AR	Red	TNTS C427	Bieber CL Energize F121
YELLOW TAG GROUP - AI BRED - REDS									
181	4367224	M267	Calibrate	3/6	B	PB SM	Red	TNT K341	Outback J16
182	4367262	M304	Crusader	3/6	H/B	PB SM	Red	TNT F574	CHSR Waymaker 93J
183	4367309	M351	Perspective	3/6	H	1/4 SM 3/4 AR	Red	TNT E113	TNT Front Runner K609
184	4367363	M405	Electrify	3/6	B	3/4 SM 3/16 AR 1/16 AN	Red	TNT J727	CHSR Waymaker 93J
185	4367259	M301	Perspective	3/7	H	1/2 SM 1/2 AR	Red	TNT G701	TNT Royalty H335
PINK TAG GROUP - REDS									
186	4367308	M350	Front Runner	3/23	H	3/4 SM 7/32 AR 1/32 AN	Red	TNT F102	KS Calibrate K209
187	4367263	M305	Calibrate	3/25	B	5/8 SM 11/32 AR 1/32 AN	Red	TNT H709	TNT Royalty H335
188	4367315	M357	Calibrate	3/26	H	3/4 SM 5/32 AR 3/32 AN	Red	TNT J743	TNT Royalty H335
189	4367254	M297	Calibrate	3/29	H	3/4 SM 1/4 AR	Red	TNT J759	TNT Royalty H335
190	4367333	M375	Calibrate	3/29	B	5/8 SM 5/16 AR 1/16 AN	Red	TNT F220	TNT Front Runner K609
PURPLE TAG GROUP - REDS									
191	4369557	M113	Traveler	4/11	NS	5/8 SM 9/32 AR 3/32 AN	Red	TNT H227	Bridle Bit Efficient J160
192	4367310	M352	Calibrate	4/14	NS	1/2 SM 1/2 AR	Red	TNT J713	TNT Royalty H335
193	4367341	M383	Calibrate	4/16	NS	5/8 SM 3/8 AR	Red	TNT J739	TNT Front Runner K609
194	4369622	M181	Traveler	4/18	NS	3/4 SM 1/4 AR	Red	TNT E259	TNT Regal H367
195	4369605	M162	Traveler	4/21	NS	1/2 SM 1/2 AR	Red	TNT H118	Sutphin's Out In Front 6699
BLACK TAG GROUP - REDS									
196	4369627	M186	Traveler	5/6	NS	1/2 SM 1/4 AN 1/4 AR	Red	TNT K131	TNT Generator J347
197	4369553	M109	Traveler/Rest EZ	5/12	B	1/2 SM 1/2 AR	Red	TNT K209	Sutphin's Out In Front 6699
198	4367260	M302	Front Runner	5/25	B	5/8 SM 3/8 AR	Red	TNT F112	KS Calibrate K209
199	4367353	M395	Fastrack	6/2	NS	3/4 SM 3/16 AR 1/16 AN	Red	TNT F578	CHSR Waymaker 93J
200	4369564	M120	Rest Ez	6/5	B	1/4 SM 3/4 AR	Red	TNT K121	5L Leading Edge 15383-117C

TNT SIMMENTAL RANCH

SHANON & GABE ERBELE
6471 51ST AVE SE • LEHR, ND 58460

Time-Dated Material –
Do Not Delay!

*Scan Here to
View the Bulls
on DVAuction!*



TNT

41ST ANNUAL "CARRYING ON" THE EXPLOSIVE DIFFERENCE SALE Friday, FEBRUARY 13, 2026

1 p.m. CST • Erbele Ranch, Lehr, ND



Lot 23



Lot 88 and His Dam



Maternal Sister to Lot 77



Lot 48 and His Dam



Lot 79



Lot 24

*Bulls viewable anytime at the **Erbele Ranch, Lehr, ND***

*Videos at www.dvauction.com • Visit www.tntsimmentals.com to request a **catalog***